

HOME DEPOT COCOA

SECTIONS 18, TOWNSHIP 24 SOUTH, RANGE 36 EAST
CITY OF COCOA, BREVARD COUNTY, FLORIDA

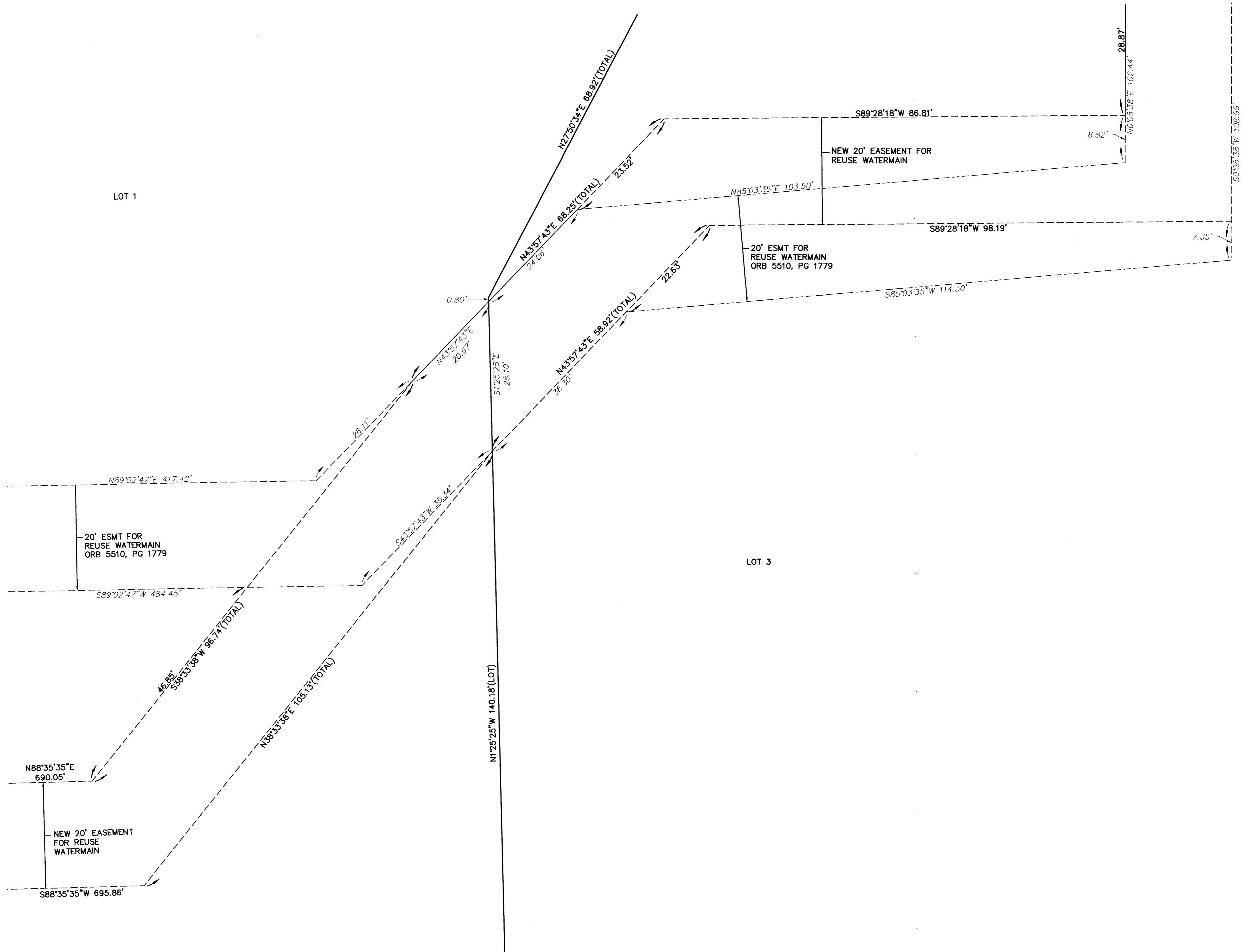
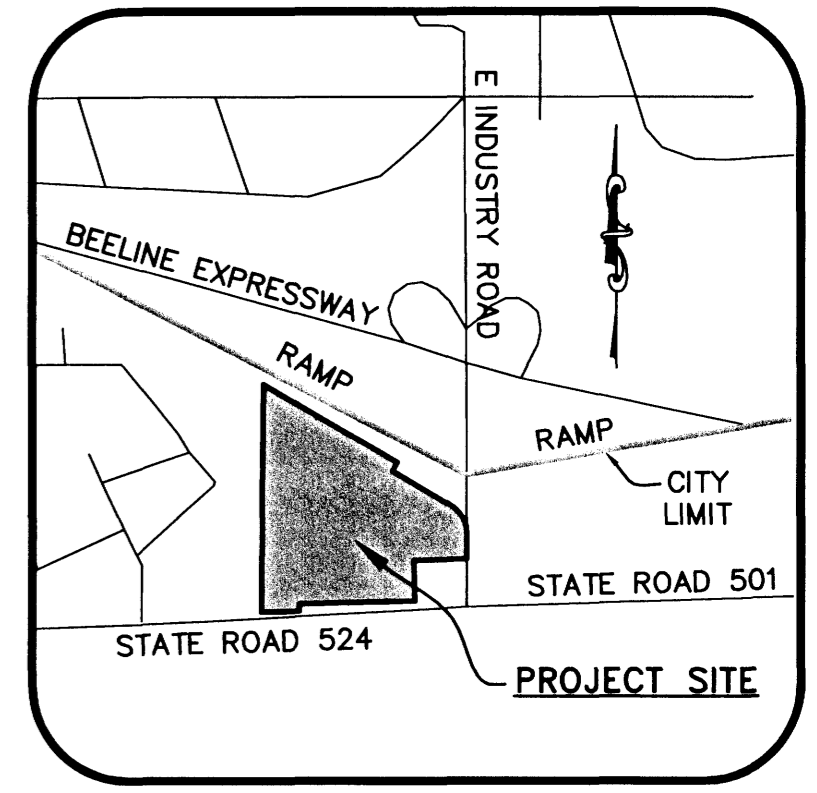
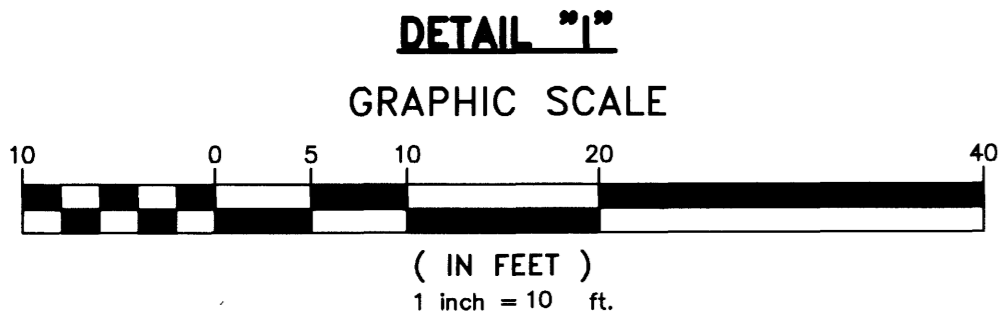

NOTICE: THIS PLAT, AS RECORDED IN ITS GRAPHIC FORM, IS THE OFFICIAL DEPICTION OF THE SUBDIVIDED LANDS DESCRIBED HEREIN AND WILL IN NO CIRCUMSTANCES BE SUPPLANTED IN AUTHORITY BY ANY OTHER GRAPHIC OR DIGITAL FORM OF THE PLAT. THERE MAY BE ADDITIONAL RESTRICTIONS THAT ARE NOT RECORDED ON THIS PLAT THAT MAY BE FOUND IN THE PUBLIC RECORDS OF THIS COUNTY.

- THIS PLAT PREPARED BY -

B.S.E. CONSULTANTS, INC.
CONSULTING - ENGINEERING - LAND SURVEYING
312 SOUTH HARBOR CITY BOULEVARD, SUITE 4 MELBOURNE, FL 32901
PHONE: (321) 725-3674 FAX: (321) 723-1159
CERTIFICATE OF BUSINESS AUTHORIZATION: 4900
CERTIFICATE OF LAND SURVEYING BUSINESS AUTHORIZATION: LB0004805

DATE: 04/03/08
DRAWN: DLS & REC
CHECKED: LEH
DRAWING: 10950_300_301
PROJECT: 10950

2008.B.S.E. CONSULTANTS, INC. H:\Projects\10950\Drawings\10950_300_301.dwg April 11, 2008 11:27:12 AM RC