

HAMMOCK LANDING

A REPLAT OF A PORTION OF LOTS 19, 20, 21, 22, 23, 26, 27, 28, 29, AND 30, FLORIDA INDIAN RIVER LAND COMPANY SUBDIVISION OF SECTION 19, TOWNSHIP 28 SOUTH, RANGE 37 EAST, CITY OF WEST MELBOURNE, BREVARD COUNTY, FLORIDA, ACCORDING TO THE PLAT THEREOF AS RECORDED IN PLAT BOOK 1, PAGE 164 OF THE PUBLIC RECORDS OF BREVARD COUNTY, FLORIDA

FEBRUARY 19, 2008

GRAPHIC SCALE

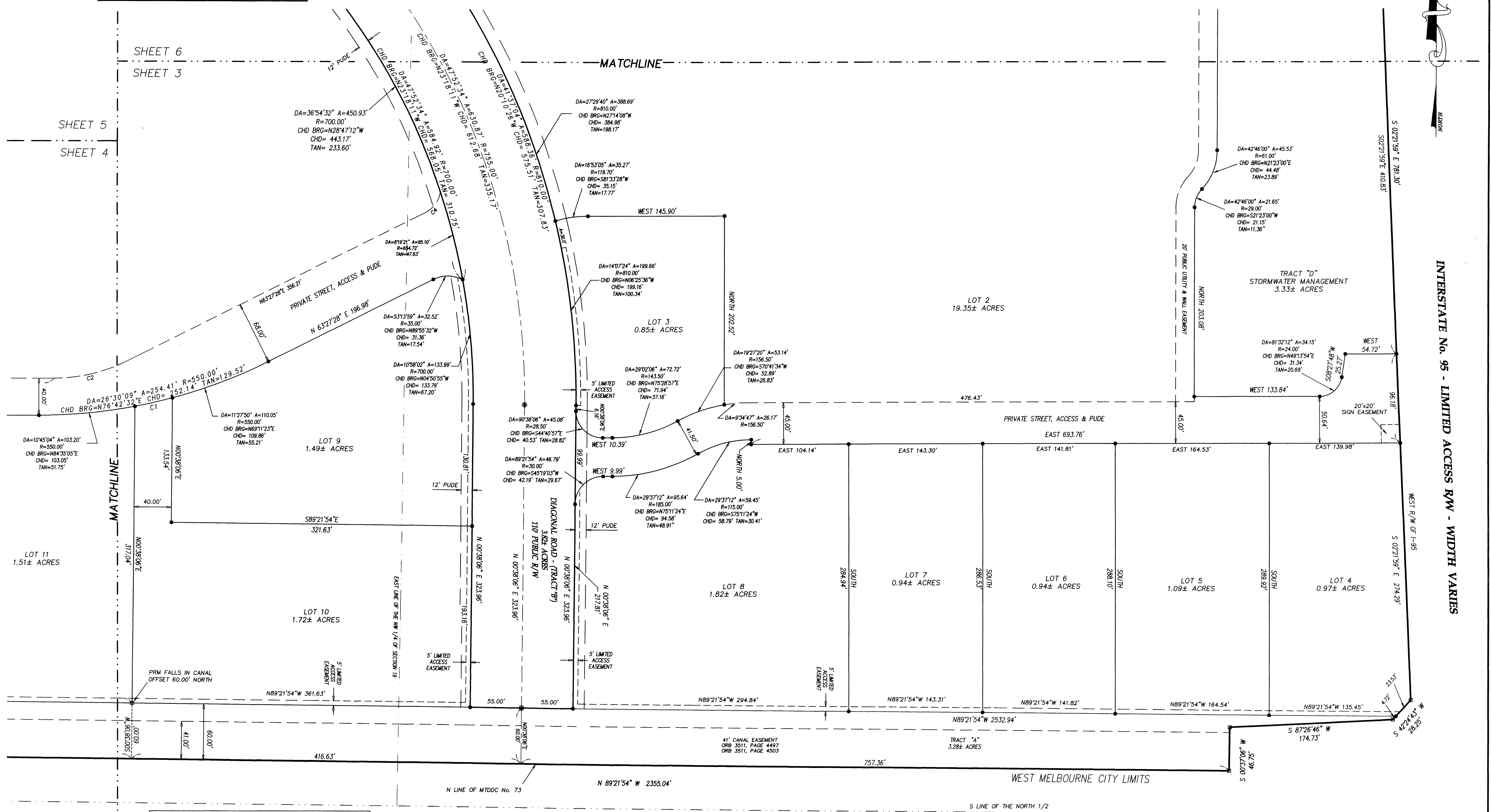
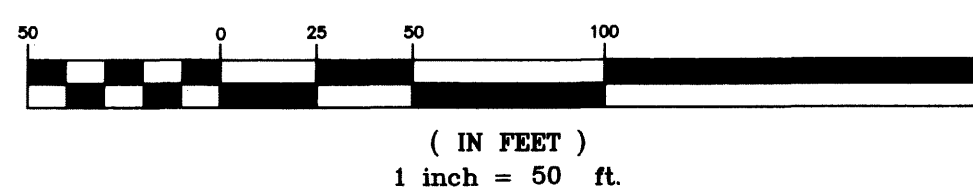

CURVE	DELTA	ARC	RADIUS	CHD BRG	CHORD	TANGENT
C1	47°15'	41.16'	550.00'	N77°03'55"E	41.15'	20.59'
C2	25°12'34"	77.00'	175.00'	N77°21'20"E	76.38'	39.13'
C3	11°17'33"	3.95'	175.00'	N84°06'15"E	3.29'	1.97'
C4	54°20'43"	28.46'	30.00'	N36°17'06"E	27.40'	15.40'
C5	2°47'59"	36.58'	748.70'	N08°17'35"E	36.58'	18.30'
C6	7°03'06"	109.91'	893.00'	N04°09'50"E	109.84'	55.02'

PALM BAY ROAD - PUBLIC R/W - WIDTH VARIES

NOTICE: THIS PLAT, AS RECORDED IN ITS GRAPHIC FORM, IS THE OFFICIAL DEPICTION OF THE SUBDIVIDED LANDS DESCRIBED HEREIN AND WILL IN NO CIRCUMSTANCES BE SUPPLANTED IN AUTHORITY BY ANY OTHER GRAPHIC OR DIGITAL FORM OF THE PLAT. THERE MAY BE ADDITIONAL RESTRICTIONS THAT ARE NOT RECORDED ON THIS PLAT THAT MAY BE FOUND IN THE PUBLIC RECORDS OF THIS COUNTY.

Owner:
West Melbourne Town Center, LLC
c/o CBL & Associates Properties, Inc.
CBL Center, Suite 500
2030 Hamilton Place Boulevard
Chattanooga, TN 37421-6000
(423) 855-0001
(800) 333-7310
info@cblproperties.com

Engineer:
Avid Group
2300 Curlew Road, Suite 100
Palm Harbor, Florida 34683
Tel: (727) 789-9500
Fax: (727) 784-6862
www.avidgroup.com

Surveyor:
Kane Surveying
505 Distribution Drive
Melbourne, Florida 32904
Tel: (321) 676-0427
Fax: (321) 984-1448
kanesurveying@aol.com