

EMERALD LAKES P.U.D.

CITY OF COCOA, BREVARD COUNTY, FLORIDA

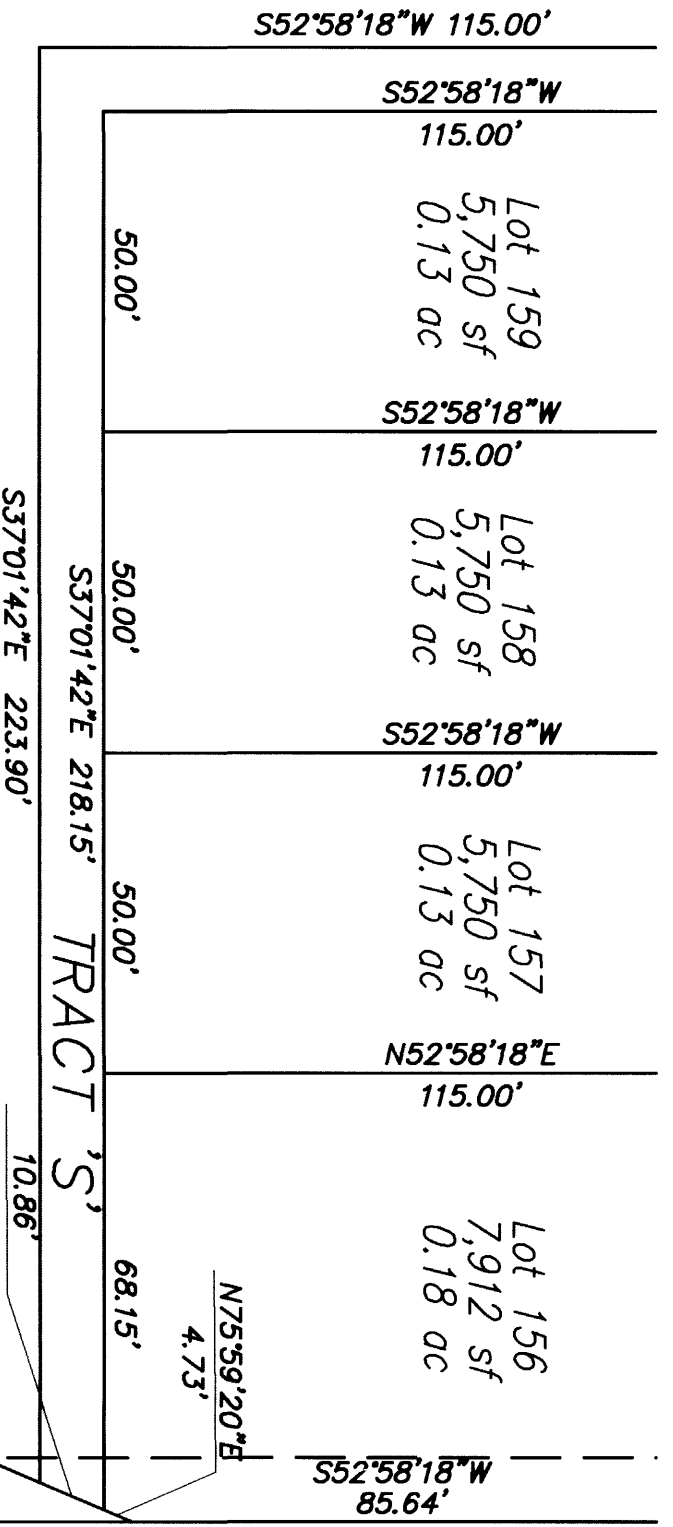
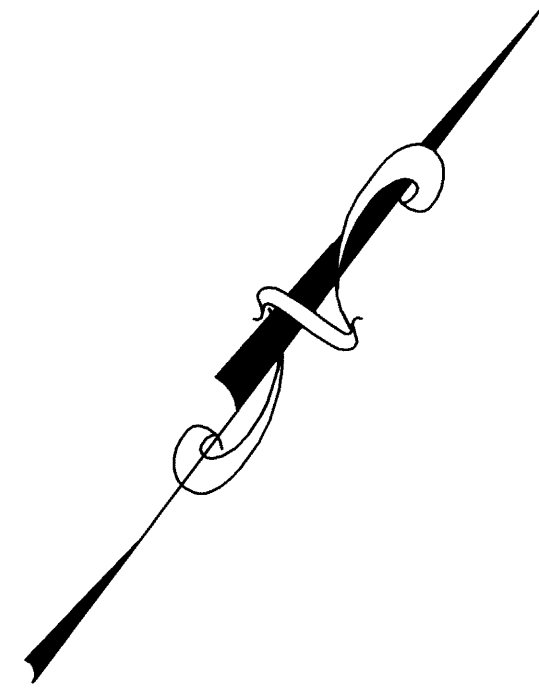
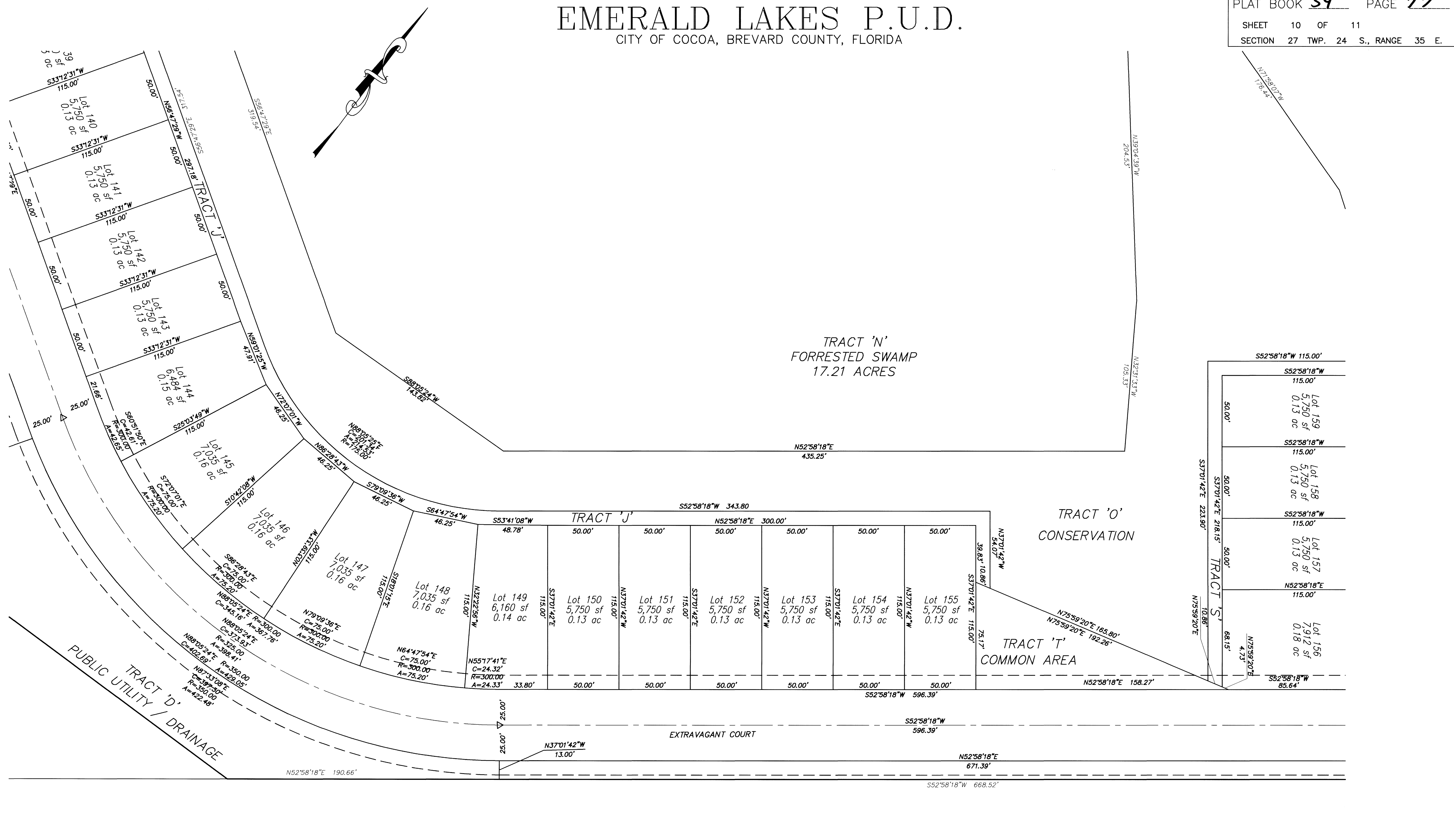

TRACT 'D'
 PUBLIC UTILITY / DRAINAGE

EXTRAVAGANT COURT

LEGEND

- | | | | |
|------|--------------------------------------|------|---|
| FDOT | FLORIDA DEPARTMENT OF TRANSPORTATION | POC | POINT OF COMMENCEMENT |
| L | LENGTH | POB | POINT OF BEGINNING |
| R | RADIUS | CL | CENTERLINE |
| D | DELTA | R/W | RIGHT OF WAY |
| NR | NOT RADIAL | ID | IDENTIFICATION |
| PRM | PERMANENT REFERENCE MONUMENT | 1/2" | 1/2" REBAR & CAP SET, LB #5633 |
| PCP | PERMANENT CONTROL POINT | N/D | N/D SET, LB #5633 "PCP" |
| PUE | PUBLIC UTILITY EASEMENT | 4x4 | 4x4 CONCRETE MONUMENT SET, LB #5633 "PRM" |
| FD | FOUND | (M) | MEASURED BEARING OR DISTANCE |
| | | (D) | DEED BEARING OR DISTANCE |

NOTICE: THIS PLAT, AS RECORDED IN ITS GRAPHIC FORM, IS THE OFFICIAL DEPICTION OF THE SUBDIVIDED LAND DESCRIBED HEREIN AND WILL, IN NO CIRCUMSTANCES, BE SUPPLANTED IN AUTHORITY BY ANY OTHER GRAPHIC OR DIGITAL FORM OF THE PLAT. THERE MAY BE ADDITIONAL RESTRICTIONS THAT ARE FOUND IN THE PUBLIC RECORDS OF THE COUNTY.

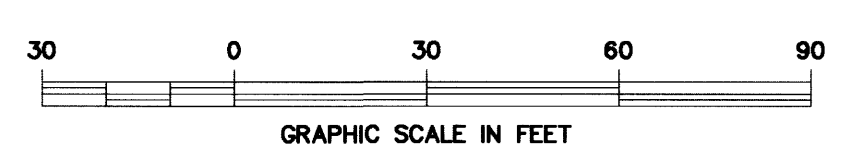

ISLAND SURVEYING & MAPPING CO.
 CERTIFICATE OF AUTHORIZATION NO. L.B. 5633
 A DONALDSON, GARRETT & ASSOCIATES, INC. COMPANY

2460 N. COURTENAY PKWY. #212, MERRITT ISLAND, FL. 32953
 TELEPHONE: (321) 452-1738 FAX: (321) 452-7256

DATE: JUNE 27, 2005 SCALE: 1" = 30'