

EMERALD LAKES P.U.D.

CITY OF COCOA, BREVARD COUNTY, FLORIDA

TRACT B PUBLIC UTILITY / DRAINAGE

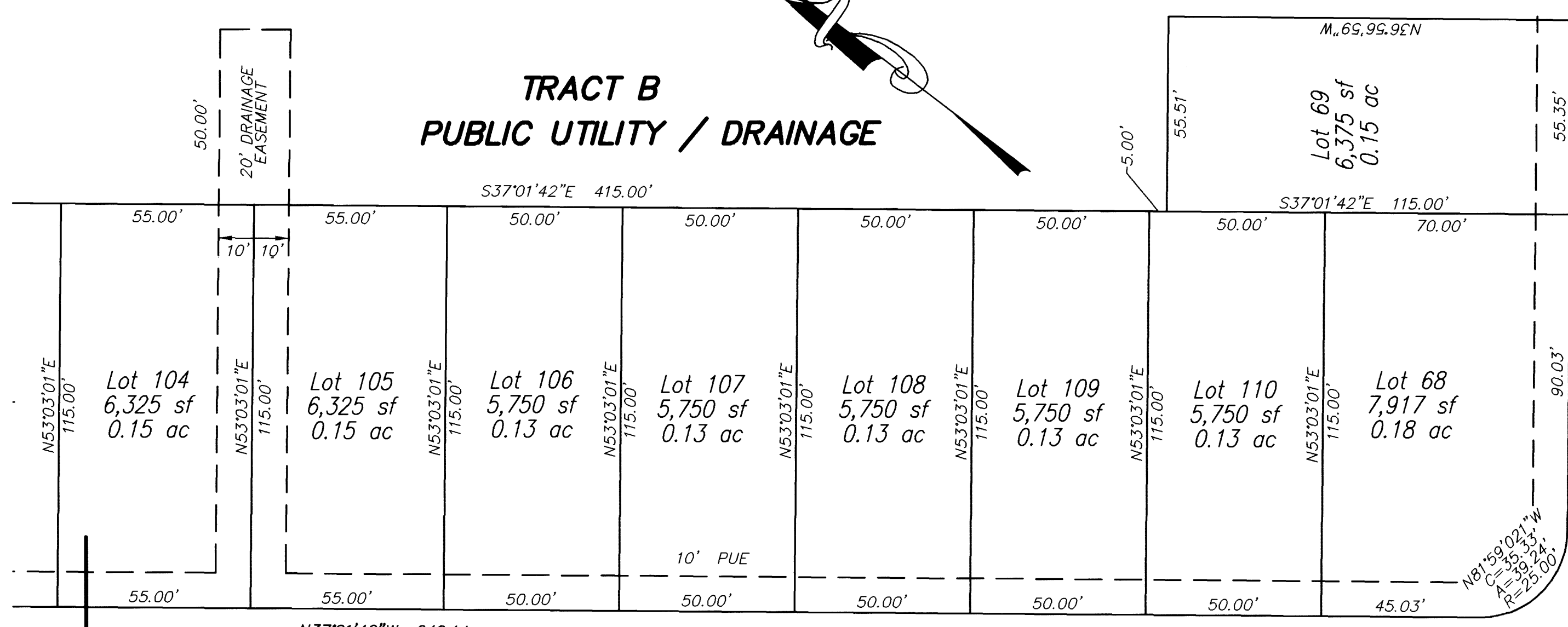

TRACT P LIFT STATION

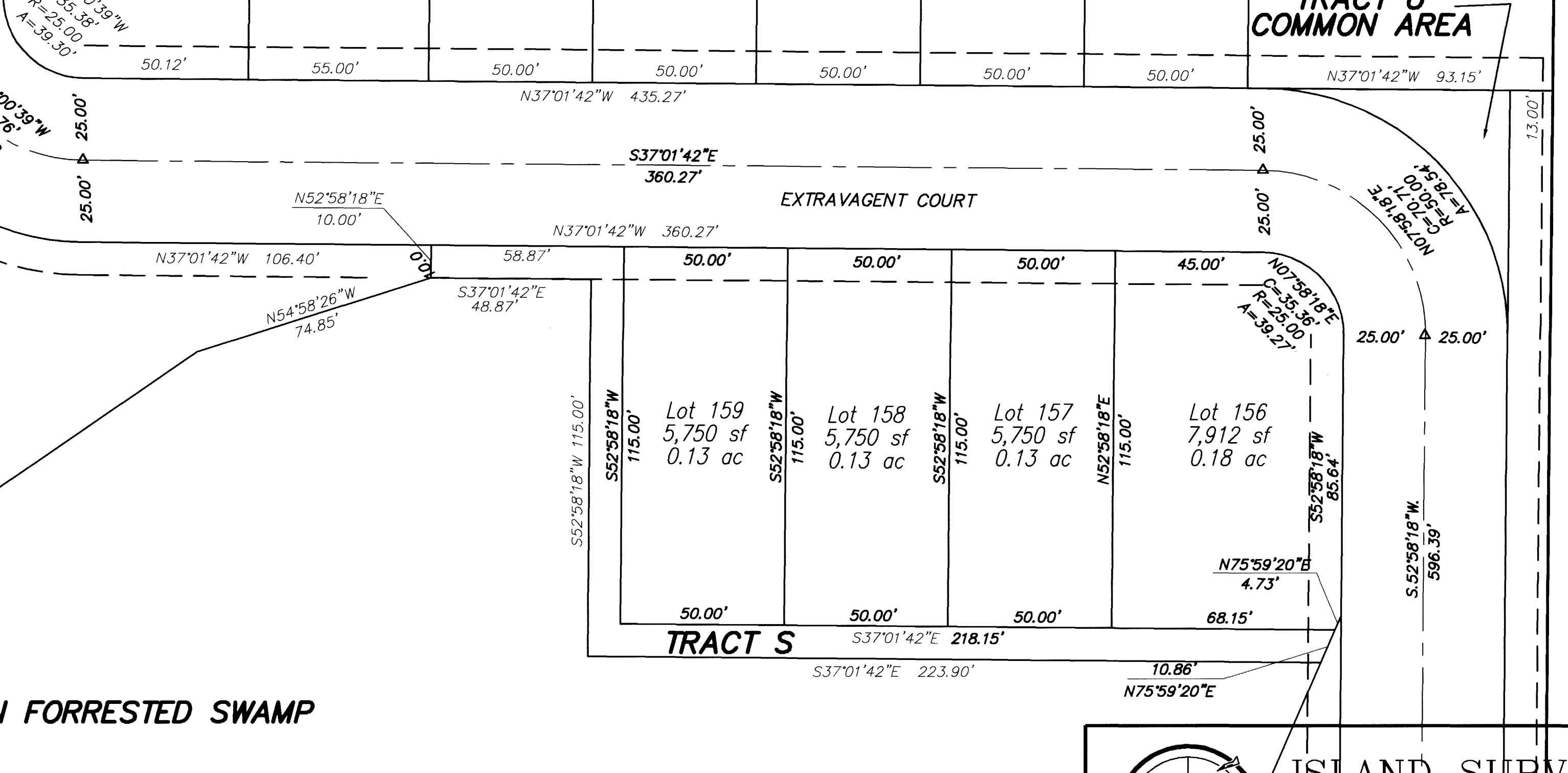
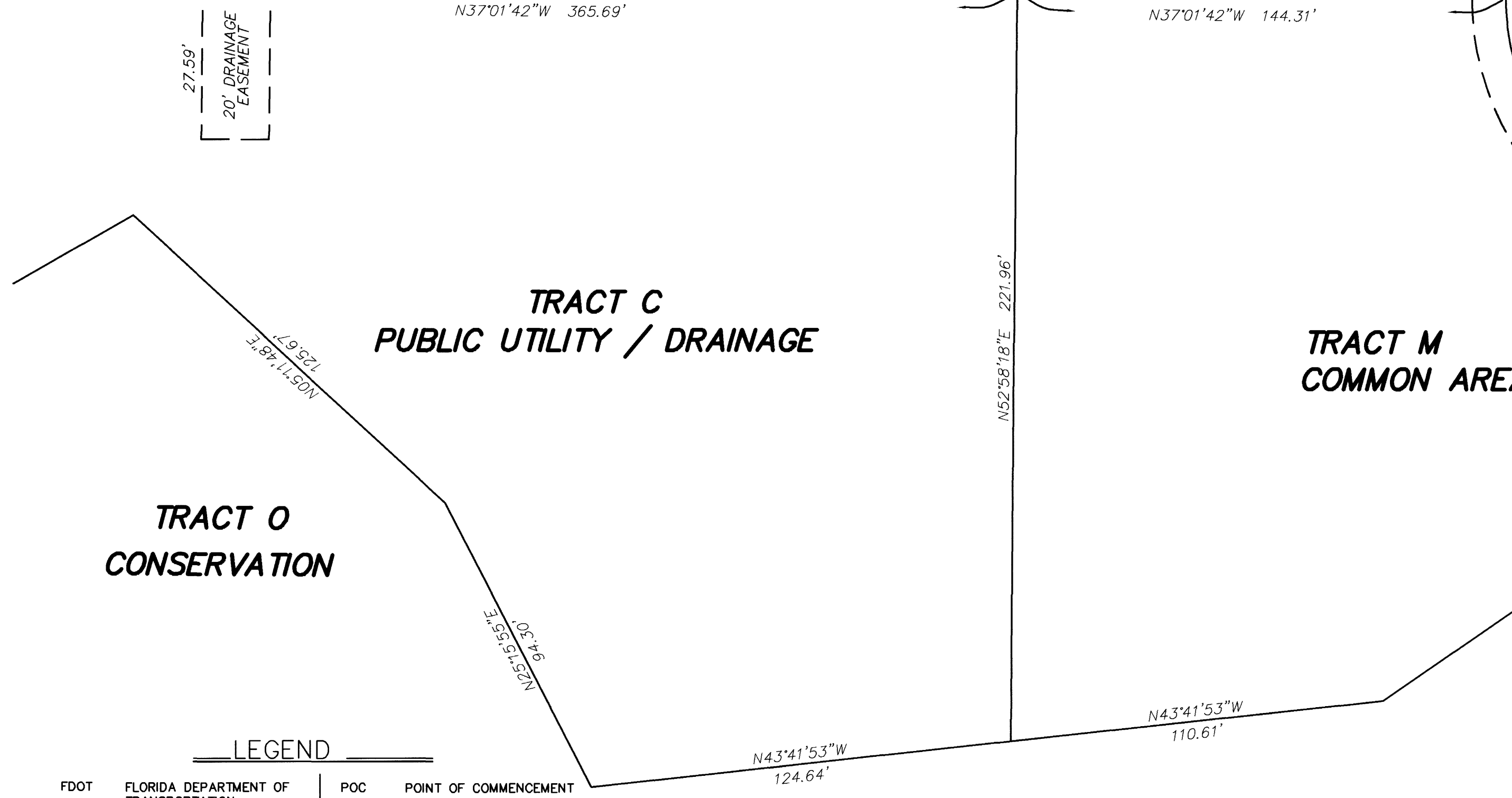
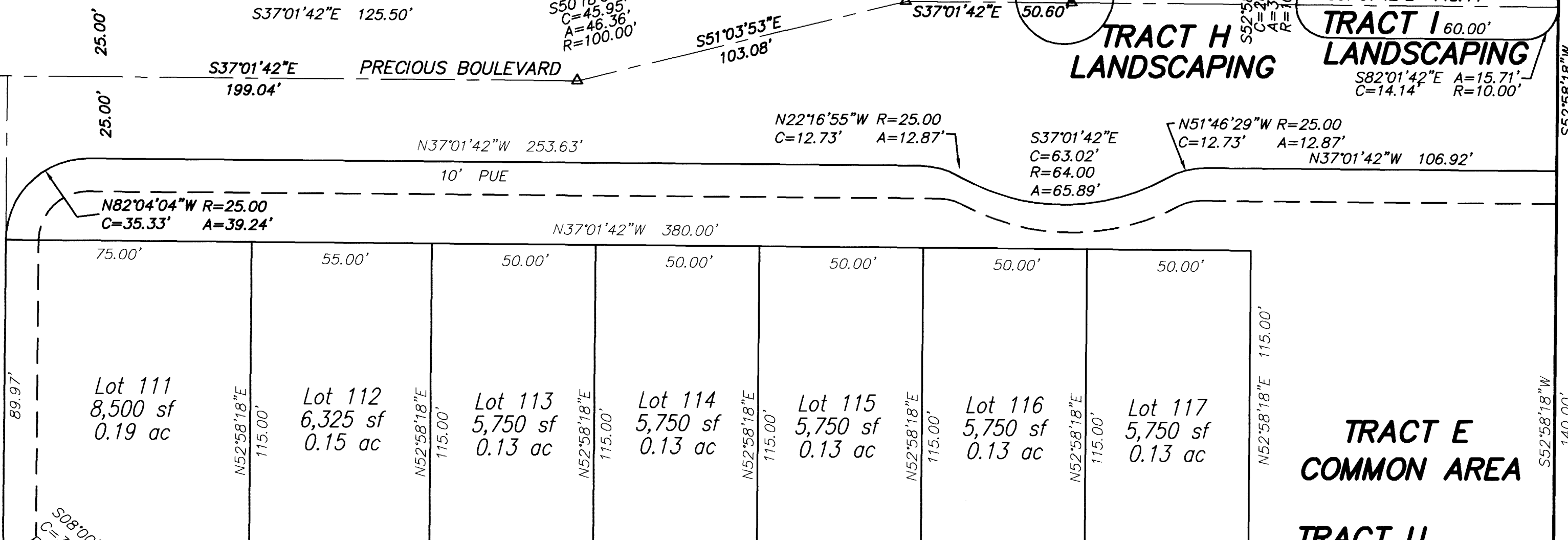
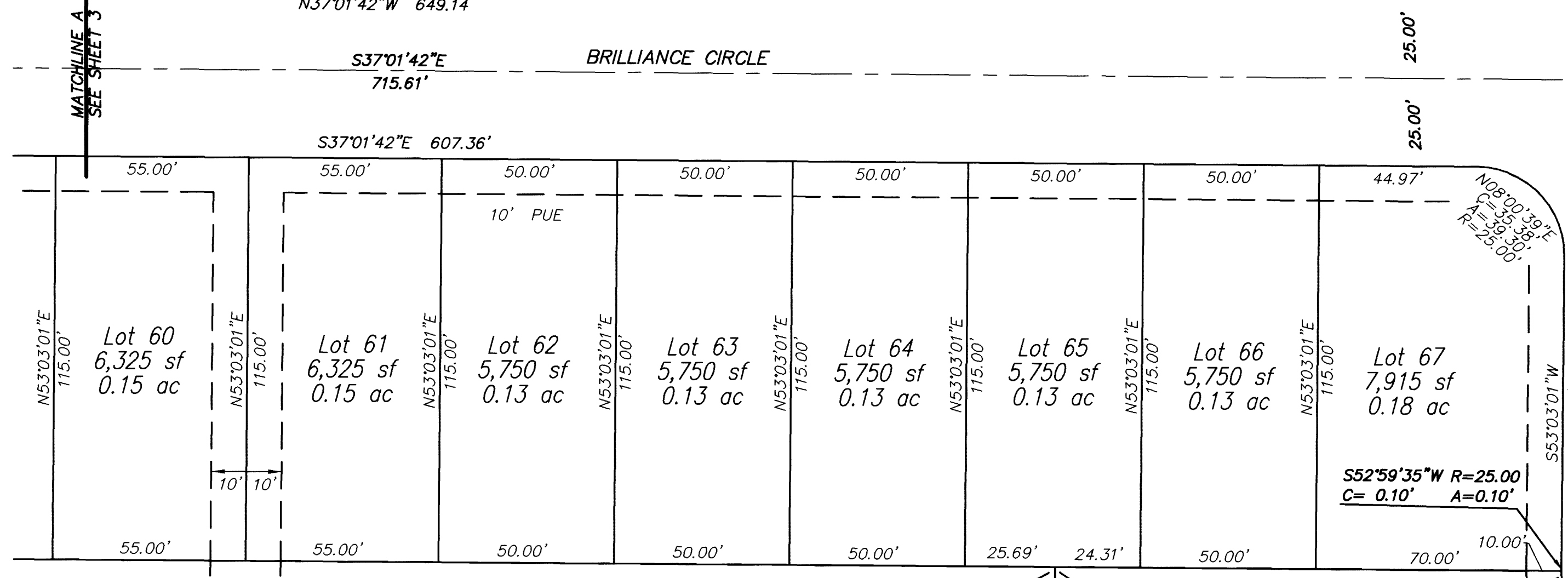
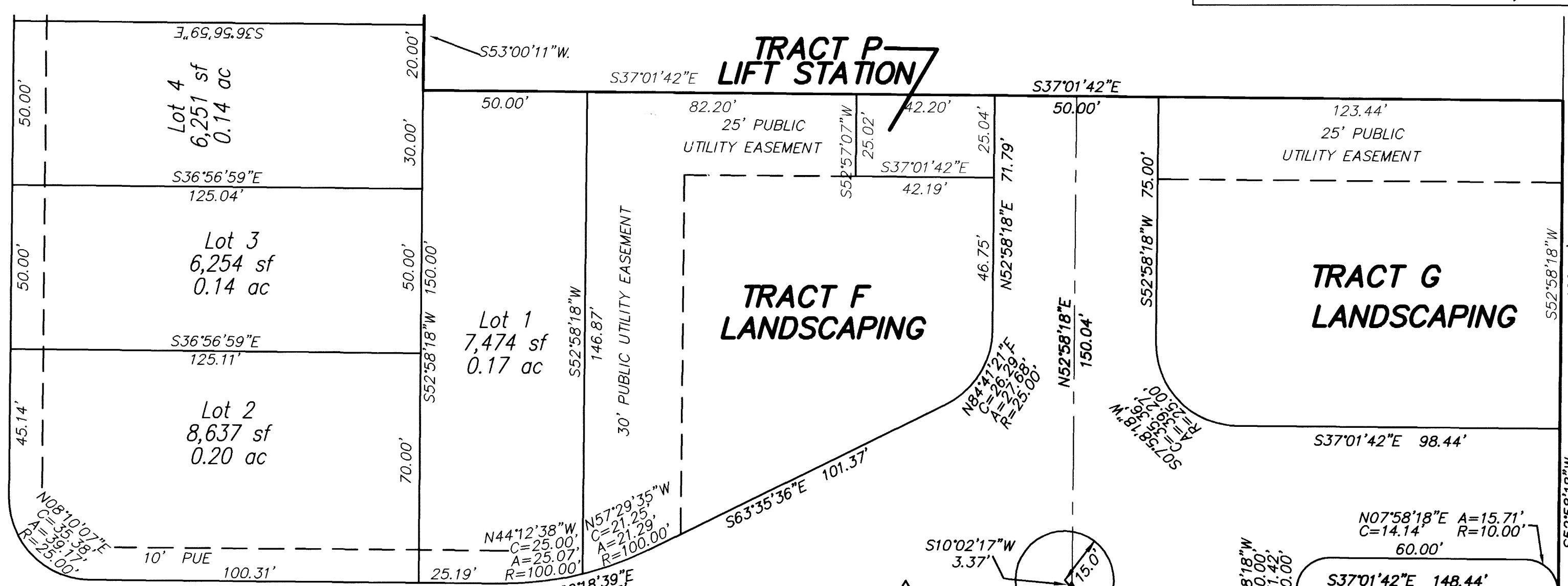

LEGEND

FDOT	FLORIDA DEPARTMENT OF TRANSPORTATION	POC	POINT OF COMMENCEMENT
L	LENGTH	POB	POINT OF BEGINNING
R	RADIUS	C	CENTERLINE
Δ	DELTA	R/W	RIGHT OF WAY
NR	NOT RADIAL	ID	IDENTIFICATION
PRM	PERMANENT REFERENCE MONUMENT	○	1/2" REBAR & CAP SET, LB #5633
PCP	PERMANENT CONTROL POINT	□	N/D SET, LB #5633 "PCP"
PUE	PUBLIC UTILITY EASEMENT	□	4x4 CONCRETE MONUMENT SET, LB #5633 "PRM"
FD	FOUND	(M)	MEASURED BEARING OR DISTANCE
		(D)	DEED BEARING OR DISTANCE

NOTICE: THIS PLAT, AS RECORDED IN ITS GRAPHIC FORM, IS THE OFFICIAL DEPICTION OF THE SUBDIVIDED LAND DESCRIBED HEREIN AND WILL IN NO CIRCUMSTANCES BE SUPPLANTED IN AUTHORITY BY ANY OTHER GRAPHIC OR DIGITAL FORM OF THE PLAT. THERE MAY BE ADDITIONAL RESTRICTIONS THAT ARE FOUND IN THE PUBLIC RECORDS OF THE COUNTY.

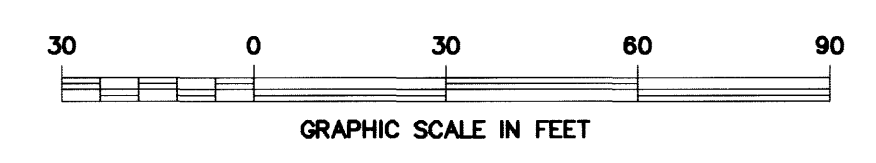

ISLAND SURVEYING & MAPPING CO.
 CERTIFICATE OF AUTHORIZATION NO. L.B. 5633
 A DONALDSON, GARRETT & ASSOCIATES, INC. COMPANY

2460 N. COURTENAY PKWY. #212, MERRITT ISLAND, FL. 32953
 TELEPHONE: (321) 452-1738 FAX: (321) 452-7256
 DATE: JUNE 27, 2005 SCALE: 1" = 30'

FLORIDA STATE HIGHWAY 524