

INDIGO CROSSING - PHASE 4

VIERA CENTRAL P.U.D. - A PORTION OF PARCEL 4
SECTION 32, TOWNSHIP 25 SOUTH, RANGE 36 EAST
VIERA, BREVARD COUNTY, FLORIDA

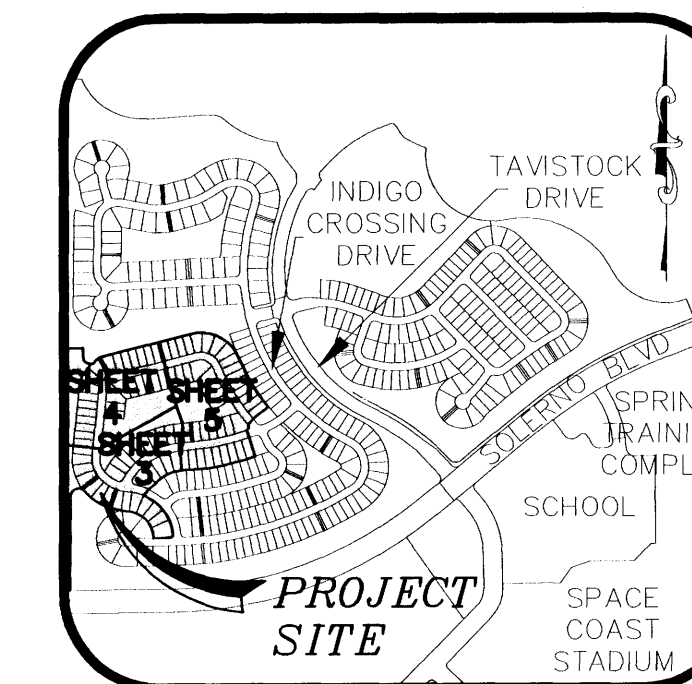

KEY MAP
N.T.S.

GRAPHIC SCALE

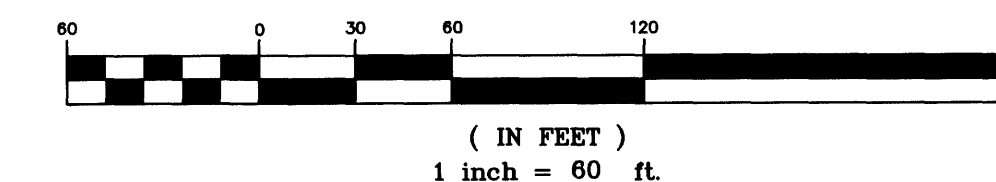

SURVEY LEGEND

- PERMANENT REFERENCE MONUMENT SET (4"x4" CONCRETE MARKER WITH METAL DISK STAMPED "PRM L.B. 4905")
- PERMANENT REFERENCE MONUMENT FOUND (4"x4" CONCRETE MARKER WITH METAL DISK STAMPED "PRM L.B. 4905")
- ▣ PERMANENT REFERENCE MONUMENT FOUND (4"x4" CONCRETE MARKER WITH METAL DISK STAMPED "PRM L.B. 3913")
- CONCRETE MONUMENT SET (4"x4" CONCRETE MARKER STAMPED "L.B. 4905")
- CONCRETE MONUMENT FOUND (MARKED AS NOTED)
- ⊕ SECTION CORNER SET (MARKED AS NOTED)
- ⊙ SECTION CORNER FOUND (MARKED AS NOTED)
- ⊕ SECTION CORNER SEARCHED FOR NOT FOUND (MARKED AS NOTED)
- ⊙ SECTION 1/4 CORNER SET (MARKED AS NOTED)
- ⊙ SECTION 1/4 CORNER FOUND (MARKED AS NOTED)
- ⊕ SECTION 1/4 CORNER SEARCHED FOR NOT FOUND (MARKED AS NOTED)
- ⊙ 1/2" IRON ROD & CAP SET (STAMPED "L.B. 4905")
- IRON ROD & CAP FOUND (MARKED AS NOTED)
- ⊕ PERMANENT CONTROL POINT SET (METAL MARKER WITH A METAL DISK STAMPED "PCP-L.B. 4905")
- ⊙ PERMANENT CONTROL POINT FOUND (MARKED AS NOTED)

CURVE TABLE					
CURVE	RADIUS	LENGTH	DELTA	CHORD BEARING	CHORD
C1	304.00'	14.18'	2°40'22"	N65°43'12"W	14.18'
C2	304.00'	25.04'	4°43'13"	N84°01'22"W	25.04'
C3	275.00'	25.97'	5°24'41"	S83°40'38"E	25.96'
C4	175.00'	14.84'	4°51'36"	S40°10'13"E	14.84'
C5	302.00'	3.05'	0°34'46"	S42°18'38"E	3.05'
C6	302.00'	22.56'	4°16'50"	S39°52'50"E	22.56'
C7	125.00'	9.11'	4°10'27"	N25°25'16"W	9.10'
C8	252.00'	18.36'	4°10'27"	N25°25'16"W	18.36'
C9	277.00'	6.03'	1°14'52"	S86°09'04"W	6.03'
C10	404.00'	8.80'	1°14'52"	S86°09'04"W	8.80'
C11	25.00'	49.79'	114°06'40"	S22°51'44"E	41.96'
C12	25.00'	36.28'	83°08'24"	N70°36'21"E	33.18'
C13	125.00'	7.55'	3°27'45"	S40°52'09"E	7.55'
C14	75.00'	91.51'	69°54'19"	S40°45'58"W	85.93'
C15	1590.00'	15.86'	0°34'17"	N86°29'21"E	15.86'
C16	1463.00'	14.59'	0°34'17"	N86°29'21"E	14.59'

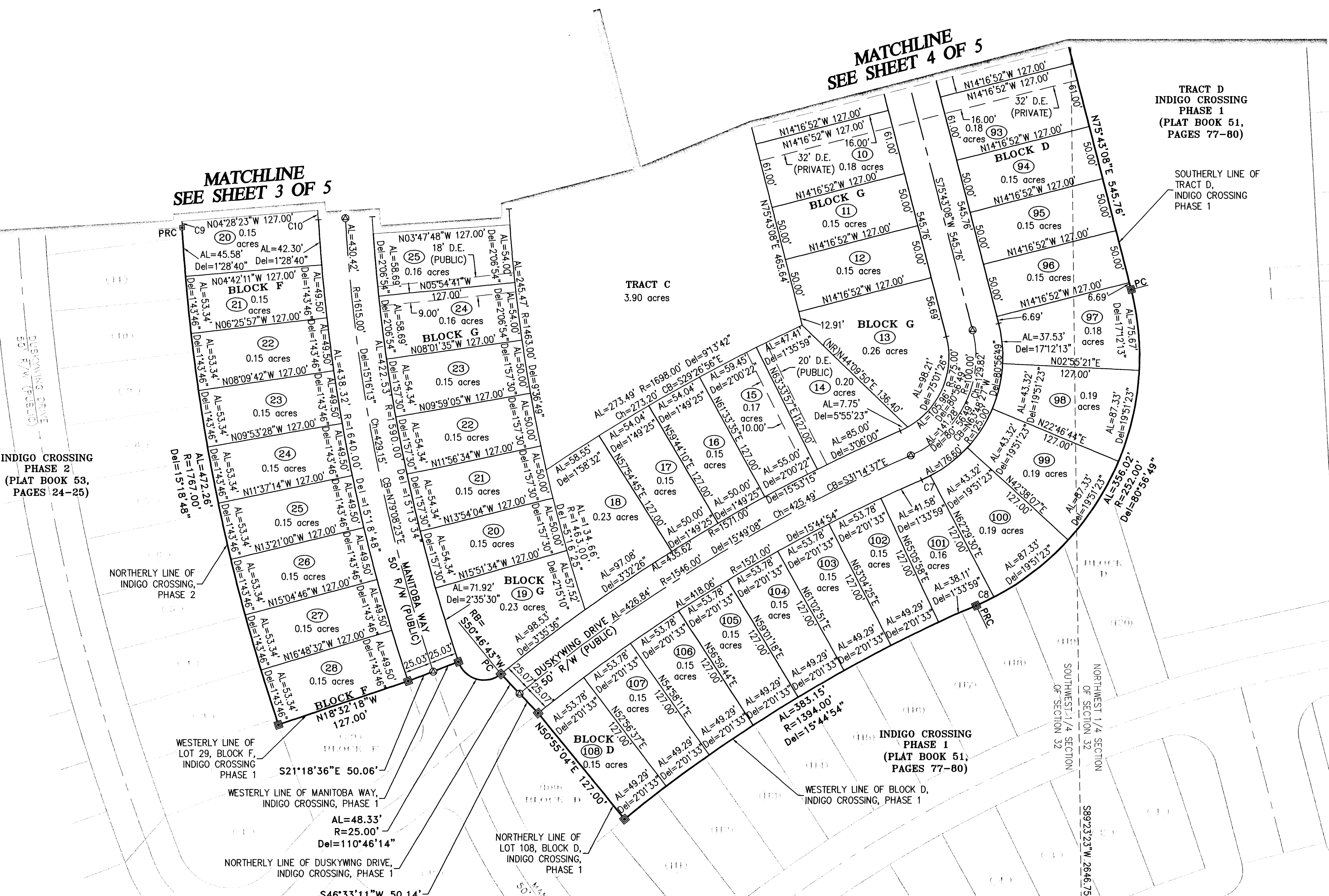

INDIGO CROSSING PHASE 2 (PLAT BOOK 53, PAGES 24-25)

NORTHERLY LINE OF INDIGO CROSSING, PHASE 2

WESTERLY LINE OF LOT 29, BLOCK F, INDIGO CROSSING, PHASE 1

WESTERLY LINE OF MANITOBA WAY, INDIGO CROSSING, PHASE 1

NORTHERLY LINE OF DUSKYWING DRIVE, INDIGO CROSSING, PHASE 1

NORTHERLY LINE OF LOT 108, BLOCK D, INDIGO CROSSING, PHASE 1

INDIGO CROSSING PHASE 1 (PLAT BOOK 51, PAGES 77-80)

WESTERLY LINE OF BLOCK D, INDIGO CROSSING, PHASE 1

TRACT D INDIGO CROSSING PHASE 1 (PLAT BOOK 51, PAGES 77-80)

SOUTHERLY LINE OF TRACT D, INDIGO CROSSING PHASE 1

— THIS PLAT PREPARED BY —
 CHARLES E. PORTER, PROFESSIONAL LAND SURVEYOR
 FLORIDA CERTIFICATION No. 4257
 B.S.E. CONSULTANTS, INC. LB No. 4905

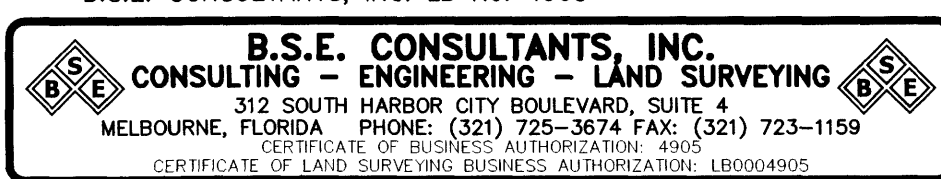

DATE: 8-19-05
B.S.E. DWG. 10690315

NOTICE: THIS PLAT, AS RECORDED IN ITS GRAPHIC FORM, IS THE OFFICIAL DEPICTION OF THE SUBDIVIDED LANDS DESCRIBED HEREIN AND WILL IN NO CIRCUMSTANCES BE SUPPLANTED IN AUTHORITY BY ANY OTHER GRAPHIC OR DIGITAL FORM OF THE PLAT. THERE MAY BE ADDITIONAL RESTRICTIONS THAT ARE NOT RECORDED ON THIS PLAT THAT MAY BE FOUND IN THE PUBLIC RECORDS OF THIS COUNTY.

H:\Projects\Folder_10690315\Drawings\300P\10690315-315.dwg 8/22/2005 3:56:11 PM EDT
 © 2005 B.S.E. CONSULTANTS, INC.