

VILLAGE WOODS AT LA CITA PHASE TWO

A PATIO HOME DEVELOPMENT

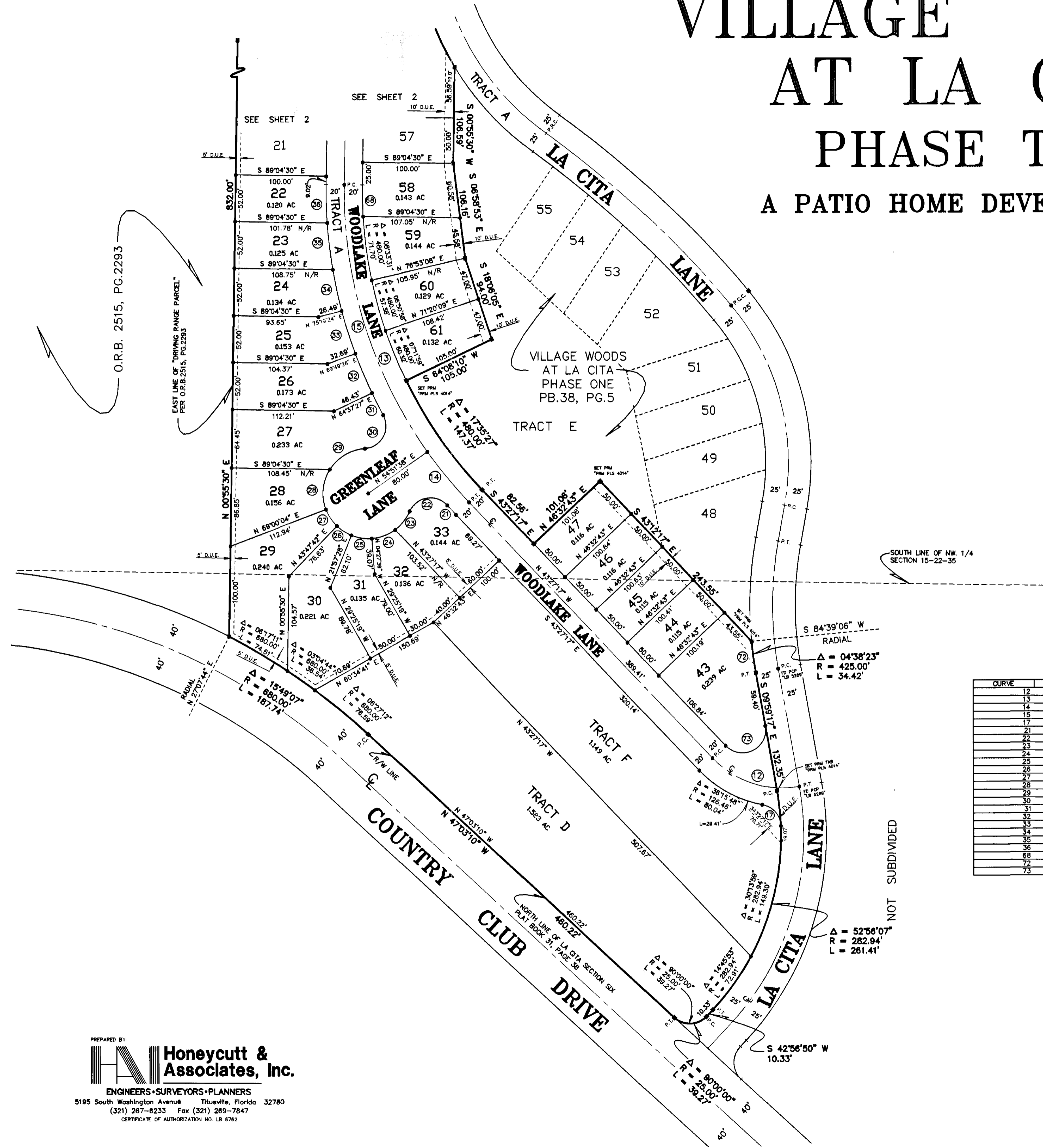

NOTE:
SEE SHEET 1 FOR SURVEYOR'S NOTES.

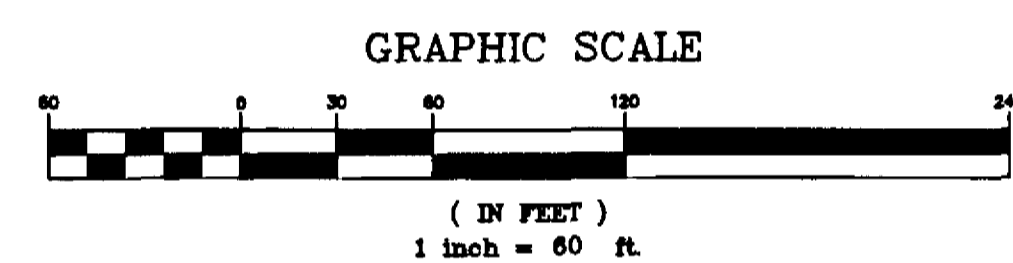
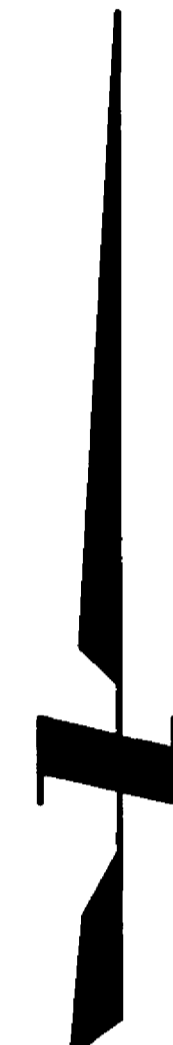

Curve Table

| CURVE | RADIUS | LENGTH | TANGENT | CHORD | BEARING | DELTA |
|-------|---------|---------|---------|---------|---------------|------------|
| 12 | 108.48' | 105.04' | 57.24' | 100.83' | S 71°43'17" E | 58°32'00" |
| 13 | 500.00' | 387.29' | 203.94' | 377.68' | S 21°15'53" E | 44°22'47" |
| 14 | 500.00' | 72.57' | 36.35' | 72.50' | N 39°17'49" W | 08°18'55" |
| 15 | 500.00' | 314.72' | 162.77' | 309.55' | N 17°08'26" W | 36°03'52" |
| 17 | 25.00' | 33.89' | 20.12' | 31.35' | N 40°53'03" W | 77°40'04" |
| 21 | 520.00' | 14.08' | 7.04' | 14.08' | N 42°40'44" W | 01°33'06" |
| 22 | 25.00' | 49.91' | 38.78' | 42.02' | S 60°54'15" W | 114°23'01" |
| 23 | 50.00' | 28.04' | 13.32' | 25.74' | S 38°37'54" W | 29°50'12" |
| 24 | 50.00' | 27.92' | 14.33' | 27.55' | S 69°32'40" W | 31°59'21" |
| 25 | 50.00' | 23.05' | 11.74' | 22.85' | N 81°15'06" W | 26°25'07" |
| 26 | 50.00' | 19.06' | 9.65' | 18.94' | N 57°07'25" W | 21°50'15" |
| 27 | 50.00' | 22.00' | 11.18' | 21.82' | N 33°38'07" W | 25°12'22" |
| 28 | 50.00' | 46.49' | 25.08' | 44.83' | N 05°38'11" E | 53°16'14" |
| 29 | 50.00' | 46.89' | 25.33' | 45.19' | N 59°08'23" E | 53°44'11" |
| 30 | 25.00' | 49.91' | 38.78' | 42.02' | N 28°48'56" E | 114°23'01" |
| 31 | 520.00' | 27.22' | 13.62' | 27.22' | N 26°52'33" W | 02°59'59" |
| 32 | 520.00' | 47.19' | 23.61' | 47.18' | N 22°46'34" W | 05°12'00" |
| 33 | 520.00' | 49.91' | 24.97' | 49.89' | N 17°25'35" W | 05°29'58" |
| 34 | 520.00' | 46.08' | 23.06' | 46.07' | N 12°08'16" W | 05°04'40" |
| 35 | 520.00' | 52.48' | 26.27' | 52.46' | N 06°42'27" W | 05°47'00" |
| 36 | 520.00' | 43.03' | 21.53' | 43.01' | N 01°28'43" W | 04°44'27" |
| 68 | 480.00' | 35.03' | 17.52' | 35.02' | N 01°08'56" W | 04°10'53" |
| 72 | 425.00' | 34.42' | 17.22' | 34.41' | N 07°40'06" W | 04°38'23" |
| 73 | 25.69' | 65.70' | 85.45' | 49.21' | S 63°16'43" W | 146°32'00" |

NOT SUBDIVIDED

PREPARED BY:
Honeycutt & Associates, Inc.
ENGINEERS • SURVEYORS • PLANNERS
5195 South Washington Avenue Titusville, Florida 32780
(321) 267-6233 Fax (321) 269-7847
CERTIFICATE OF AUTHORIZATION NO. LB 6782