

Deer Lakes Phase 2

A SUBDIVISION LYING IN SECTION 25, TOWNSHIP 26 SOUTH, RANGE 36 EAST, BREVARD COUNTY, FLORIDA.

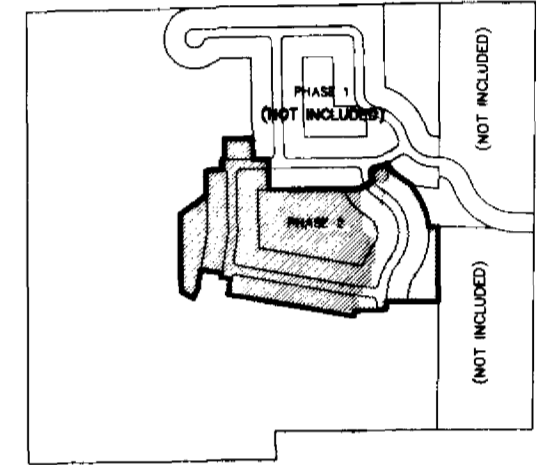
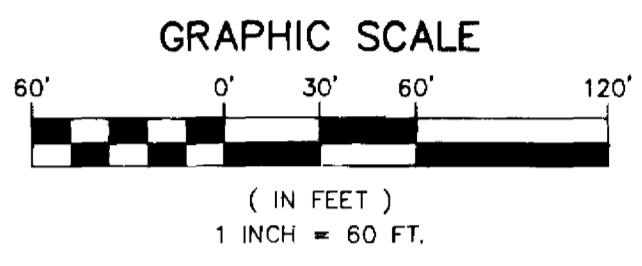
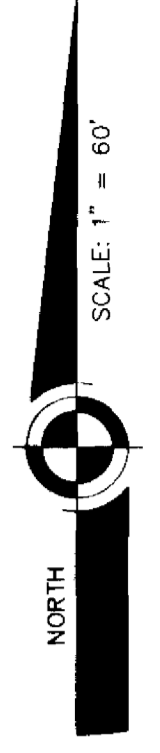
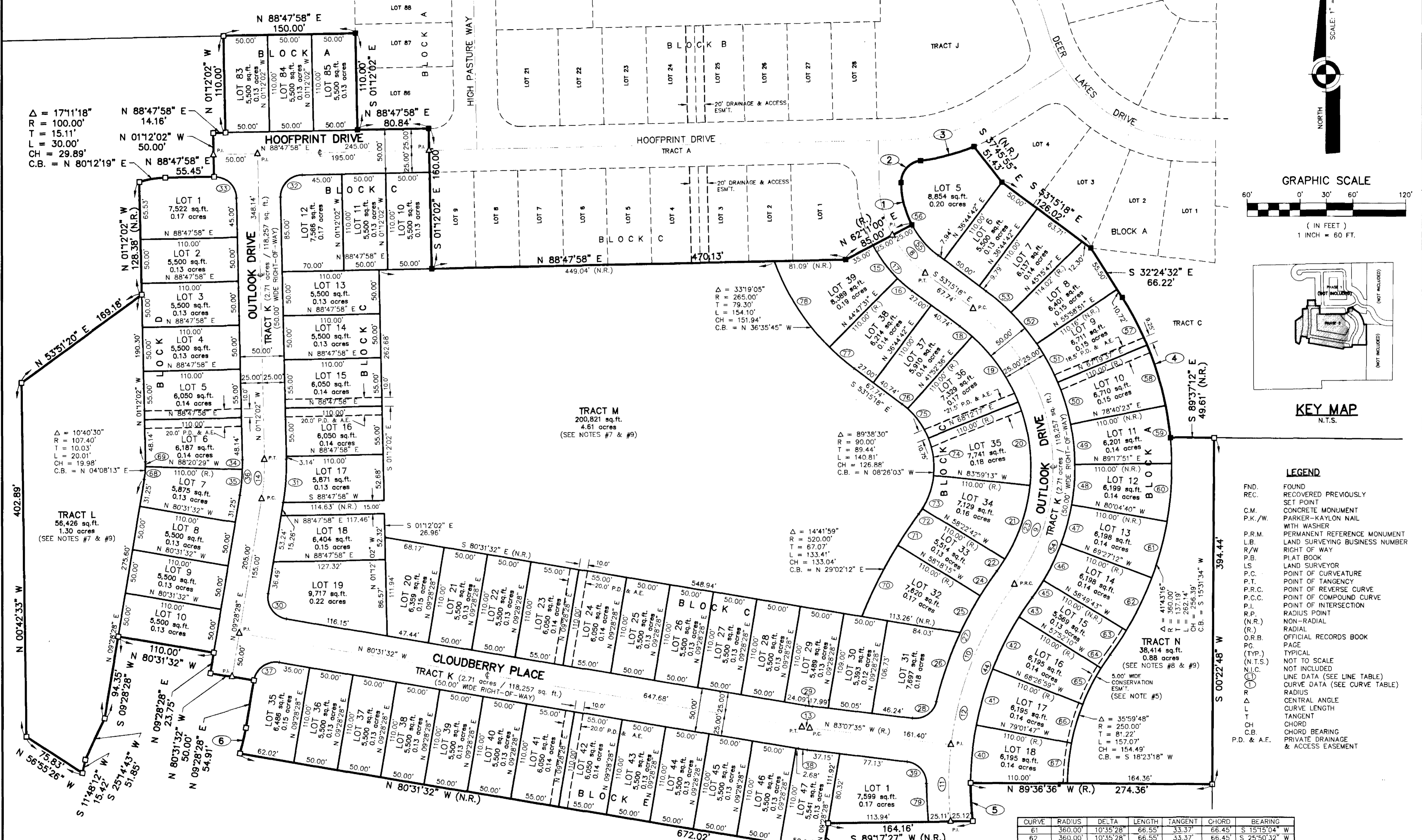

KEY MAP
N.T.S.

LEGEND

- FND. FOUND
- REC. RECOVERED PREVIOUSLY
- SET POINT SET POINT
- C.M. CONCRETE MONUMENT
- P.K./W. PARKER-KAYLON NAIL WITH WASHER
- P.R.M. PERMANENT REFERENCE MONUMENT
- L.B. LAND SURVEYING BUSINESS NUMBER
- R/W RIGHT OF WAY
- P.B. PLAT BOOK
- L.S. LAND SURVEYOR
- P.C. POINT OF CURVATURE
- P.T. POINT OF TANGENCY
- P.R.C. POINT OF REVERSE CURVE
- P.C.C. POINT OF COMPOUND CURVE
- P.I. POINT OF INTERSECTION
- R.P. RADIUS POINT
- (N.R.) NON-RADIAL
- (R.) RADIAL
- O.R.B. OFFICIAL RECORDS BOOK
- PAGE PAGE
- (TYP.) TYPICAL
- (N.T.S.) NOT TO SCALE
- NOT INCLUDED NOT INCLUDED
- LINE DATA (SEE LINE TABLE) LINE DATA (SEE LINE TABLE)
- CURVE DATA (SEE CURVE TABLE) CURVE DATA (SEE CURVE TABLE)
- RADIUS RADIUS
- CHORD CENTRAL ANGLE
- L T CURVE LENGTH TANGENT
- CH CHORD
- OB CHORD BEARING
- P.D. & A.E. PRIVATE DRAINAGE & ACCESS EASEMENT

CURVE	RADIUS	DELTA	LENGTH	TANGENT	CHORD	BEARING
1	105.00	27°18'40"	50.05	25.51	49.58	N 14°09'40" W
2	25.00	83°56'47"	36.63	22.49	33.44	N 41°28'04" E
3	225.00	16°01'33"	62.93	31.67	62.73	N 75°25'41" E
4	360.00	27°04'28"	170.11	86.68	168.53	S 18°52'18" E
5	360.00	06°56'24"	43.61	21.83	43.58	S 03°04'48" E
6	225.00	07°41'09"	30.18	15.11	30.16	N 13°10'33" E
7	130.00	25°28'18"	57.72	29.34	57.24	S 40°32'09" E
8	225.00	89°38'29"	352.02	223.60	317.20	S 08°26'03" E
9	105.00	29°30'47"	198.31	101.41	196.13	S 21°37'48" W
10	385.00	13°02'35"	87.64	44.01	87.45	S 00°21'07" W
11	385.00	42°33'22"	285.96	149.94	279.43	S 15°06'31" W
12	200.00	02°36'03"	9.08	4.54	9.08	N 81°49'34" W
13	242.40	10°40'30"	45.16	22.65	45.10	N 04°08'13" E
14	155.00	17°23'29"	47.05	23.71	46.87	S 36°30'45" E
15	155.00	08°02'49"	21.77	10.90	21.75	S 49°13'54" E
16	155.00	25°28'18"	68.82	34.99	68.25	S 40°32'09" E
17	200.00	05°07'54"	17.91	8.96	17.91	S 50°41'21" E
18	200.00	26°19'41"	91.90	46.78	91.10	S 34°57'33" E
19	200.00	27°48'30"	97.07	49.51	96.12	S 07°53'28" E
20	200.00	25°36'31"	89.39	45.45	88.65	S 18°49'34" E
21	200.00	04°45'54"	16.63	8.32	16.63	S 34°00'15" W
22	200.00	89°38'29"	312.91	198.75	281.96	S 08°26'03" E

CURVE	RADIUS	DELTA	LENGTH	TANGENT	CHORD	BEARING
24	410.00	04°41'26"	33.57	16.79	33.56	S 34°02'28" W
25	410.00	06°39'31"	47.65	23.85	47.62	S 28°21'59" W
26	410.00	11°33'48"	82.74	41.51	82.60	S 19°15'20" W
27	410.00	22°54'45"	163.96	83.09	162.87	S 24°55'49" W
28	25.00	83°23'59"	36.39	22.27	33.26	S 55°10'25" W
29	175.00	02°56'03"	7.94	3.97	7.94	N 81°49'34" W
30	267.40	10°40'30"	49.82	24.98	49.75	N 04°08'13" E
31	25.00	90°00'00"	39.27	25.00	35.36	S 00°13'44" W
32	25.00	90°00'00"	39.27	25.00	35.36	S 46°12'02" E
33	217.40	02°51'33"	10.85	5.43	10.85	S 00°13'44" W
34	217.40	07°48'57"	29.66	14.85	29.63	S 05°33'59" W
35	217.40	10°40'30"	40.51	20.31	40.45	S 04°08'13" W
36	25.00	90°00'00"	39.27	25.00	35.36	S 54°28'28" E
37	25.00	90°00'00"	39.27	25.00	35.36	S 81°49'34" E
38	225.00	02°36'03"	10.21	5.11	10.21	S 81°49'34" E
39	25.00	83°23'59"	36.39	22.27	33.26	S 41°25'36" E
40	360.00	10°34'49"	66.48	33.33	66.38	N 05°40'48" E
41	360.00	10°34'49"	66.48	33.33	66.38	N 16°15'37" E
42	360.00	10°34'49"	66.48	33.33	66.38	N 26°50'26" E
43	360.00	09°44'09"	61.17	30.66	61.10	S 27°32'24" E
44	360.00	11°26'31"	71.89	36.07	71.77	S 16°57'08" E
45	360.00	42°56'11"	269.78	141.58	263.51	N 14°55'06" E
46	250.00	05°15'49"	22.97	11.49	22.96	N 33°45'18" E

CURVE	RADIUS	DELTA	LENGTH	TANGENT	CHORD	BEARING
46	250.00	10°34'55"	46.15	23.14	46.08	N 25°50'06" E
47	250.00	10°34'55"	46.15	23.14	46.08	N 15°15'31" E
48	250.00	10°34'41"	46.16	23.14	46.09	N 04°40'53" E
49	250.00	10°34'52"	46.17	23.15	46.10	N 05°53'54" W
50	250.00	11°29'03"	50.11	25.14	50.03	N 16°55'52" W
51	250.00	11°29'03"	50.11	25.14	50.03	N 28°24'54" W
52	250.00	10°34'47"	46.16	23.15	46.10	N 39°26'49" W
53	250.00	08°31'05"	37.17	18.62	37.13	N 48°59'45" W
54	250.00	89°38'29"	391.13	248.44	352.45	N 08°26'03" W
55	105.00	25°28'18"	46.62	23.70	46.24	N 40°32'09" W
56	105.00	52°44'58"	96.67	52.06	93.29	N 26°52'49" W
57	360.00	09°44'09"	61.17	30.66	61.10	S 27°32'24" E
58	360.00	11°26'31"	71.89	36.07	71.77	S 16°57'08" E
59	360.00	10°35'40"	66.57	33.38	66.47	S 05°56'02" E
60	360.00	10°35'32"	66.55	33.37	66.46	S 04°39'34" W

CURVE	RADIUS	DELTA	LENGTH	TANGENT	CHORD	BEARING
61	360.00	10°35'28"	66.55	33.37	66.45	S 15°15'04" W
62	360.00	10°35'28"	66.55	33.37	66.45	S 25°50'32" W
63	360.00	05°14'55"	32.98	16.50	32.97	S 33°45'44" W
64	250.00	04°15'22"	18.57	9.29	18.57	S 34°15'31" W
65	250.00	10°34'49"	46.16	23.15	46.10	S 26°50'26" W
66	250.00	10°34'49"	46.16	23.15	46.10	S 16°15'37" W
67	250.00	10°34'49"	46.16	23.15	46.10	S 05°40'48" W
68	107.40	07°48'57"	14.65	7.34	14.64	N 05°33'59" E
69	107.40	02°51'33"	5.36	2.68	5.36	N 00°13'44" E
70	520.00	10°00'32"	90.84	45.54	90.72	N 26°41'29" E
71	520.00	04°41'27"	42.57	21.30	42.56	N 34°02'28" E
72	90.00	04°45'54"	7.48	3.74	7.48	N 34°02'15" E
73	90.00	25°36'31"	40.23	20.45	39.89	N 18°49'02" E
74	90.00	27°48'30"	43.68	22.28	43.25	N 07°53'28" W
75	90.00	26°19'41"	41.36	21.05	40.99	N 34°57'28" W
76	90.00	05°07'54"	8.06	4.03	8.06	N 50°41'21" W
77	265.00	08°02'49"	37.22	18.64	37.19	N 49°13'54" W
78	265.00	25°16'16"	116.88	59.41	115.94	N 32°34'21" W
79	410.00	06°06'32"	43.71	21.88	43.69	N 02°46'52" W

Bussen-Mayer Engineering Group
100 PARNELL STREET • MERRITT ISLAND, FLORIDA 32953
PH. NO.: (321) 453-0010