

LAUREL RUN AT MEADOWRIDGE - PHASE ONE

A SUBDIVISION OF A PART OF THE WEST 1/2 OF SECTION 34, TOWNSHIP 22 SOUTH, RANGE 35 EAST TOGETHER WITH A PART OF THE EAST 1/2 OF SECTION 33, TOWNSHIP 22 SOUTH, RANGE 35 EAST, LYING IN THE CITY OF TITUSVILLE, BREVARD COUNTY, FLORIDA.

SEE SHEET 5

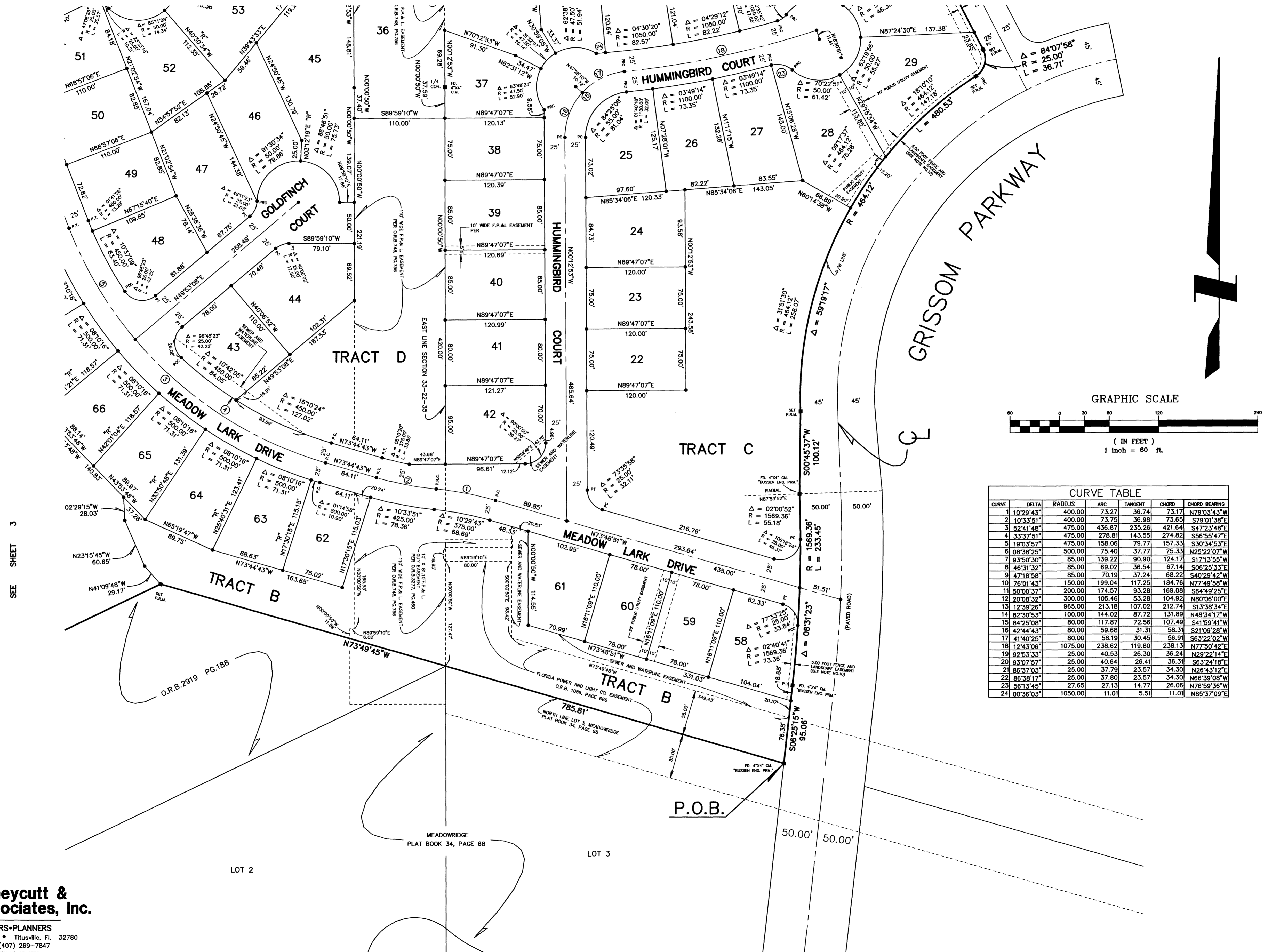

GRAPHIC SCALE
(IN FEET)
1 inch = 80 ft.

CURVE	DELTA	RADIUS	ARC	TANGENT	CHORD	CHORD BEARING
1	10°29'43"	400.00	73.27	36.74	73.17	N79°03'43"W
2	10°33'51"	400.00	73.75	36.98	73.65	S79°01'38"E
3	52°41'48"	475.00	436.87	235.28	421.64	S47°23'48"E
4	33°37'51"	475.00	278.81	143.55	274.82	S56°55'47"E
5	19°03'57"	475.00	158.06	79.77	157.33	S30°34'53"E
6	08°38'25"	500.00	75.40	37.77	75.33	N25°22'07"W
7	93°50'30"	85.00	139.22	90.90	124.17	S17°13'55"W
8	46°31'32"	85.00	69.02	36.54	67.14	S06°25'33"E
9	47°18'58"	85.00	70.19	37.24	68.22	S40°29'42"W
10	76°01'43"	150.00	199.04	117.25	184.76	N77°49'58"W
11	50°00'37"	200.00	174.57	93.28	169.08	S64°49'25"E
12	20°08'32"	300.00	105.46	53.28	104.92	N60°06'00"E
13	12°39'28"	965.00	213.18	107.02	212.74	S13°38'34"E
14	82°30'53"	100.00	144.02	87.72	131.89	N48°34'17"W
15	84°25'08"	80.00	117.87	72.56	107.49	S41°59'41"W
16	42°44'43"	80.00	59.68	31.31	58.31	S21°09'28"W
17	41°40'25"	80.00	58.19	30.45	56.91	S63°22'02"W
18	12°43'06"	1075.00	238.62	119.80	238.13	N77°50'42"E
19	92°53'33"	25.00	40.53	26.30	36.24	N29°22'14"E
20	93°07'57"	25.00	40.64	26.41	36.31	S63°24'18"E
21	86°37'03"	25.00	37.79	23.57	34.30	N26°43'12"E
22	86°38'17"	25.00	37.80	23.57	34.30	N66°39'08"W
23	56°13'45"	27.65	27.13	14.77	26.06	N76°59'36"W
24	00°36'03"	1050.00	11.01	5.51	11.01	N85°37'09"E

PREPARED BY:
Honeycutt & Associates, Inc.
ENGINEERS • SURVEYORS • PLANNERS
5195 South Washington Avenue • Titusville, FL 32780
(407) 267-6233 Fax (407) 269-7847
CERTIFICATE OF AUTHORIZATION NO. LB 6762