

# Deer Lakes Phase 1

A SUBDIVISION LYING IN SECTION 25, TOWNSHIP 26 SOUTH, RANGE 36 EAST,  
BREVARD COUNTY, FLORIDA.

CURVE	DELTA	RADIUS	LENGTH	CHORD BEARING	CHORD	TANGENT
C1	90°00'00"	25.00'	39.27'	N44°37'12"W	35.36'	25.00'
C2	20°42'16"	350.00'	126.48'	S79°16'04"E	125.79'	63.94'
C3	27°04'29"	360.00'	170.12'	N18°52'17"W	168.54'	86.68'
C7	70°56'47"	175.00'	216.69'	N54°08'48"W	203.11'	124.70'
C8	70°56'47"	250.00'	309.56'	S54°08'48"E	290.16'	178.15'
C9	90°00'00"	25.00'	39.27'	N45°22'48"E	35.36'	25.00'
C10	74°28'36"	300.00'	389.96'	S52°22'54"E	363.08'	228.03'
C11	74°28'36"	125.00'	162.48'	N52°22'54"W	151.28'	95.01'
C87	180°00'00"	9.50'	29.85'	N00°22'48"E	19.00'	N.A.
C88	180°00'00"	9.50'	29.85'	S00°22'48"W	19.00'	N.A.
C89	173°35'56"	9.50'	28.78'	S79°35'41"W	18.97'	169.89'
C90	46°12'24"	137.50'	110.89'	S30°18'29"E	107.91'	58.66'
C91	174°35'36"	3.50'	10.67'	N39°17'31"E	6.99'	74.13'
C92	31°50'53"	100.50'	55.86'	S32°04'51"E	55.15'	28.67'
C93	2°33'03"	174.50'	7.77'	S14°52'52"E	7.77'	3.89'
C94	180°00'00"	1.50'	4.71'	N76°23'39"E	3.00'	N.A.
C95	180°00'00"	1.50'	4.71'	S76°23'39"W	3.00'	N.A.
C96	28°56'13"	112.50'	56.82'	N37°43'02"W	56.22'	29.03'
C97	6°36'37"	99.50'	11.48'	S26°33'14"E	11.47'	5.75'
C98	3°59'18"	130.50'	9.08'	N31°33'59"W	9.08'	4.54'
C99	179°59'27"	9.51'	29.88'	N57°43'25"E	19.02'	118.883.52
C100	4°35'19"	149.50'	11.97'	N32°12'38"W	11.97'	5.99'
C101	26°43'17"	149.50'	69.72'	N47°51'56"W	69.09'	35.51'
C102	170°57'34"	2.50'	7.46'	S33°17'39"W	4.98'	31.62'
C103	28°23'38"	175.00'	86.72'	N75°25'23"W	85.84'	44.27'
C104	42°33'09"	175.00'	129.97'	N39°57'00"W	127.00'	68.15'
C105	5°10'09"	250.00'	22.56'	S21°15'30"E	22.55'	11.29'
C106	18°41'38"	250.00'	81.57'	S33°11'24"E	81.21'	41.15'
C107	47°04'59"	250.00'	205.44'	S66°04'42"E	199.71'	108.92'

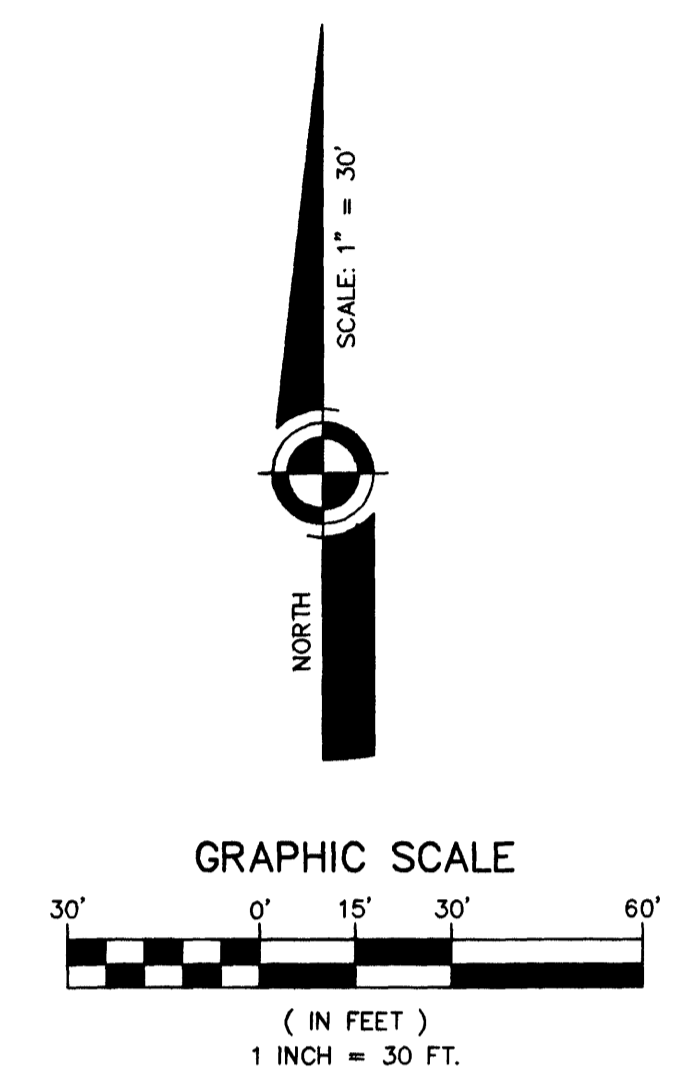

SEE SHEET 3 OF 4  
FOR CONTINUATION

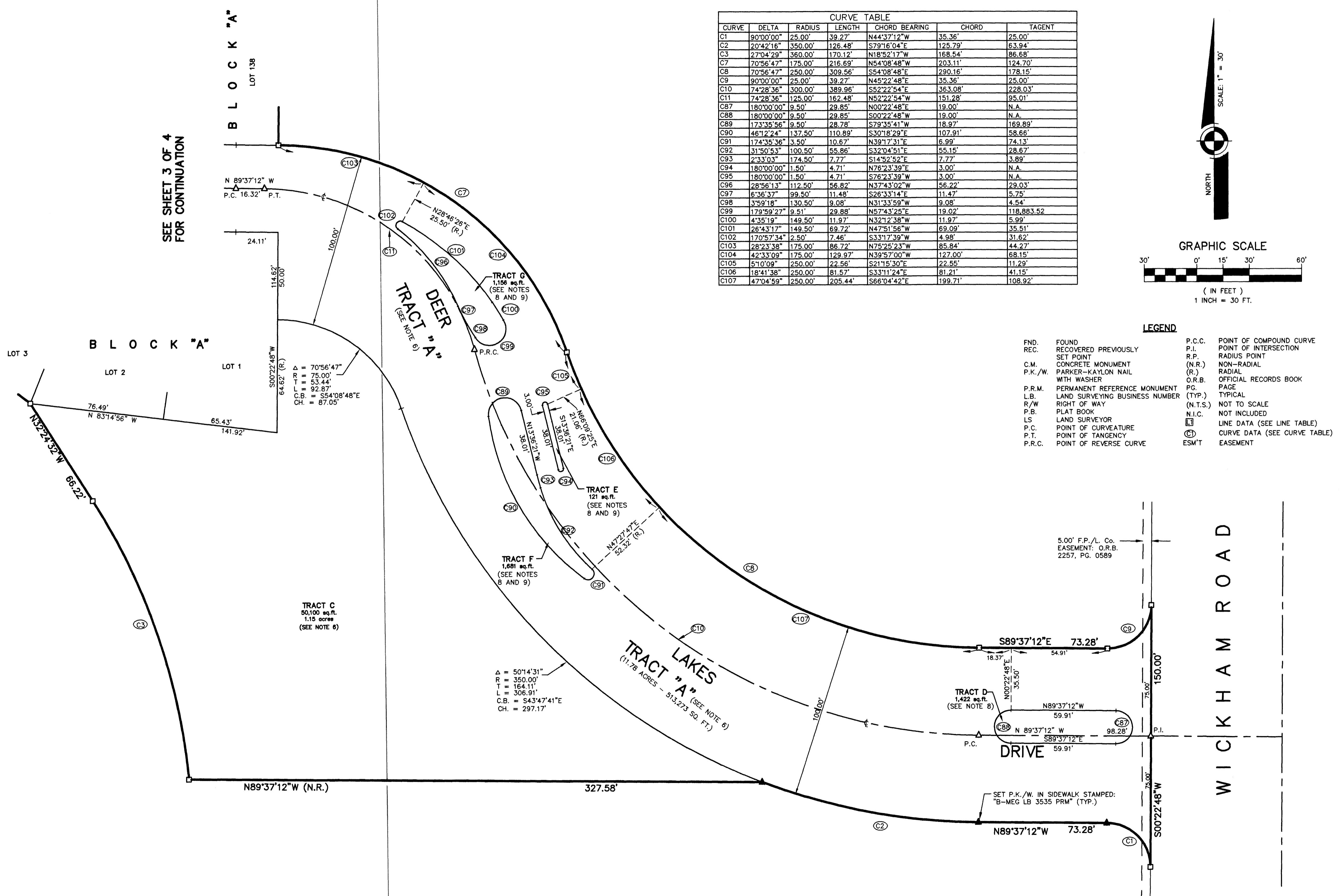

**LEGEND**

- |         |                                |          |                              |
|---------|--------------------------------|----------|------------------------------|
| FND.    | FOUND                          | P.C.C.   | POINT OF COMPOUND CURVE      |
| REC.    | RECOVERED PREVIOUSLY           | P.I.     | POINT OF INTERSECTION        |
|         | SET POINT                      | R.P.     | RADIUS POINT                 |
| C.M.    | CONCRETE MONUMENT              | (N.R.)   | NON-RADIAL                   |
| P.K./W. | PARKER-KAYLON NAIL WITH WASHER | (R.)     | RADIAL                       |
|         |                                | O.R.B.   | OFFICIAL RECORDS BOOK        |
| P.R.M.  | PERMANENT REFERENCE MONUMENT   | PG.      | PAGE                         |
| L.B.    | LAND SURVEYING BUSINESS NUMBER | (TYP.)   | TYPICAL                      |
| R/W     | RIGHT OF WAY                   | (N.T.S.) | NOT TO SCALE                 |
| P.B.    | PLAT BOOK                      | N.I.C.   | NOT INCLUDED                 |
| LS      | LAND SURVEYOR                  | LD       | LINE DATA (SEE LINE TABLE)   |
| P.C.    | POINT OF CURVATURE             | CD       | CURVE DATA (SEE CURVE TABLE) |
| P.T.    | POINT OF TANGENCY              | ESM/T    | EASEMENT                     |
| P.R.C.  | POINT OF REVERSE CURVE         |          |                              |