

STILLWATER LAKES

A SUBDIVISION IN SECTION 25, TOWNSHIP 29 SOUTH, RANGE 36 EAST, CITY OF PALM BAY, BREVARD COUNTY, FLORIDA.

SEE SHEET 1 OF 3 FOR DEDICATION, NOTES AND LEGAL DESCRIPTION.

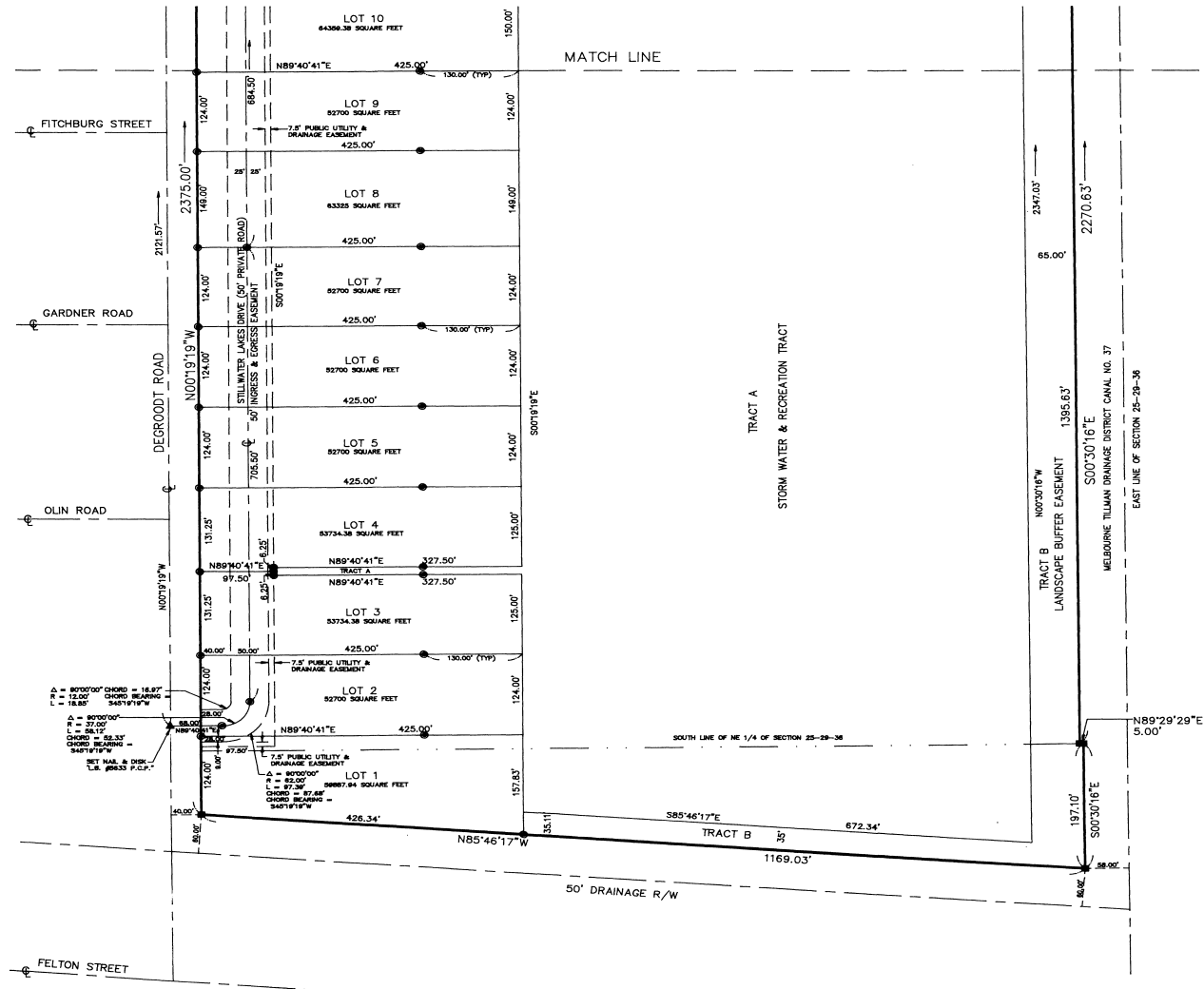

ISLAND SURVEYING & MAPPING CO.

2555 N. COURTENAY PKWY. #31, MERRITT ISLAND, FL. 32953
 TELEPHONE: (321) 452-1738 FAX: (321) 452-7256

NOTICE: THIS PLAT, AS RECORDED IN ITS GRAPHIC FORM, IS THE OFFICIAL DEPICTION OF THE SUBDIVIDED LAND DESCRIBED HEREIN AND WILL IN NO CIRCUMSTANCES BE SUPPLANTED IN AUTHORITY BY ANY OTHER GRAPHIC OR DIGITAL FORM OF THE PLAT. THERE MAY BE ADDITIONAL RESTRICTIONS THAT ARE NOT RECORDED ON THIS PLAT THAT MAY BE FOUND IN THE PUBLIC RECORDS OF THIS COUNTY.

