

DRAWING NUMBER
45-46

DRAWING NUMBER

DRAWING NUMBER

DRAWING NUMBER

PLAT OF VIERA NORTH PUD PARCEL G-2, PHASE FOUR SECTION 27, TOWNSHIP 25 SOUTH, RANGE 36 EAST VIERA, BREVARD COUNTY, FLORIDA

PLAT BOOK **45**, PAGE **46**
SHEET 2 OF 2
SECTION 27, TWP. 25 S., RANGE 36 E.

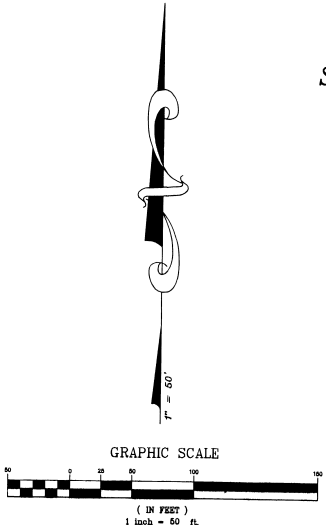

LINE TABLE

LINE	BEARING	LENGTH
L1	N71°10'00"E	10.88

CURVE TABLE

CURVE	LENGTH	RADIUS	CENTRAL ANGLE	CHORD	BEARINGS
C1	7.51	940.00	00°22'28"	7.51	N14°44'51"E
C2	9.08	830.00	00°27'37"	9.08	N14°12'18"W
C3	29.48	870.00	02°31'00"	29.46	N12°37'55"W
C4	22.80	20.00	88°12"41"	21.59	N82°17'28"E
C5	28.15	20.00	72°02'11"	23.52	S52°48'13"E
C6	29.23	585.00	03°01'04"	29.23	N31°09'55"W
C7	47.62	190.00	14°15'33"	47.49	S22°29'40"E
C8	37.30	670.00	02°11'23"	37.29	N31°15'04"W
C9	18.16	75.00	33°42'36"	18.12	S29°24'28"E
C10	30.15	190.00	10°28'28"	30.11	S20°09'00"W
C11	30.86	75.00	23°24'41"	30.85	S27°44'08"W
C12	14.73	190.00	02°02'28"	14.68	S26°43'02"E
C13	16.87	20.00	48°38'39"	15.46	N11°38'59"E
C14	5.83	20.00	18°42'52"	5.81	N21°00'42"W
C15	5.15	25.00	11°42'33"	5.14	N24°38'43"W
C16	15.88	25.00	38°23'50"	15.82	N48°41'45"W
C17	21.03	25.00	48°11'23"	20.41	S22°21'45"W
C18	21.03	25.00	48°11'23"	20.41	S22°21'45"W
C19	21.50	20.00	81°30'37"	20.46	S47°34'57"E
C20	3.65	20.00	10°28'33"	3.64	S57°35'02"E
C21	51.99	190.00	06°37'25"	51.98	N62°30'41"W
C22	34.77	75.00	28°33'54"	34.46	S84°30'17"W
C23	28.53	990.00	01°38'00"	28.53	N22°21'07"W
C24	39.01	195.00	12°32'48"	38.92	N63°33'30"W
C25	22.24	75.00	18°28'11"	22.15	N38°40'18"W

- LEGEND**
- = INDICATES PERMANENT CONTROL POINT (NAIL & DISC - STAMPED "PCP-P.L.S. 3913")
 - = INDICATES PERMANENT REFERENCE MONUMENT (4"x4" CONCRETE MONUMENT)
 - = STAMPED "P.L.S.-P.L.S. 3913" (SET)
 - = INDICATES PERMANENT REFERENCE MONUMENT FOUND MARKED AS SHOWN L&S 2513
 - = INDICATES 1/2" IRON ROD & CAP
 - = STAMPED "L.S. 3913" SET
 - = INDICATES 1/2" IRON ROD & CAP FOUND MARKED AS SHOWN
 - △ = INDICATES PERMANENT REFERENCE POINT (NAIL & DISC - STAMPED "PRU - P.L.S. 3913")
 - △ = CENTRAL ANGLE OF CURVE (DELTA)
 - R = RADIUS OF CURVE
 - T = TANGENT LENGTH OF CURVE
 - L = ARC LENGTH OF CURVE
 - PRD = FOUND
 - (NR) = NON RADIAL LINE
 - DRN. = DRAINAGE
 - ESMT. = EASEMENT
 - PUB.UT. = PUBLIC UTILITY & DRAINAGE EASEMENT
 - (TYP) = TYPICAL
 - R/W = RIGHT OF WAY
 - C = CENTERLINE
 - MAX = MAXIMUM
 - P.O.B. = POINT OF BEGINNING
 - P.O.C. = POINT OF COMMENCEMENT
 - P.B. = PLAT BOOK
 - PCS = PAGES
 - (R) = RADIAL LINE
 - (NR) = NON RADIAL LINE
 - D.E. = DRAINAGE EASEMENT
 - P.U.D. = PLANNED UNIT DEVELOPMENT
 - P.C. = POINT OF CURVATURE
 - PRC = POINT OF REVERSE CURVATURE
 - PI = POINT OF INTERSECTION
 - PT = POINT OF TANGENCY
 - C = CURVE
 - L = LINE

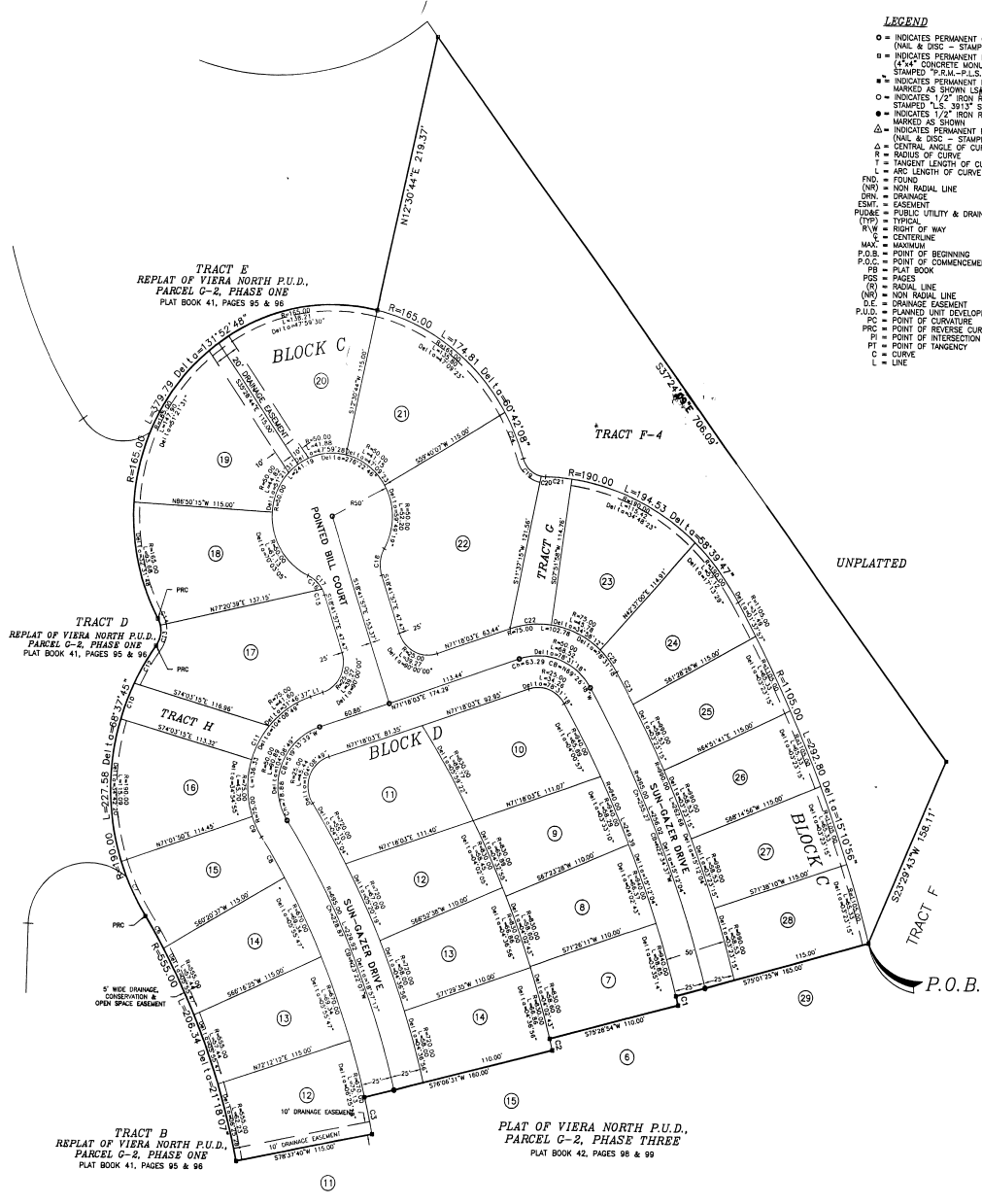

THIS PLAT PREPARED BY
B.S.E. CONSULTANTS, INC.
CONSULTING, ENGINEERING, LAND SURVEYING
312 S. Harbor City Blvd., Suite 4, Melbourne, Florida 32901-3974

DATE: 8/12/99
B.S.E. DWG. # 10055312