

DRAWING NUMBER  
45-28

PLANNED DEVELOPMENT • RURAL CALIFORNIA  
REGISTERED LAND SURVEYOR

DRAWING NUMBER

PLANNED DEVELOPMENT • RURAL CALIFORNIA  
REGISTERED LAND SURVEYOR

DRAWING NUMBER

PLANNED DEVELOPMENT • RURAL CALIFORNIA  
REGISTERED LAND SURVEYOR

DRAWING NUMBER

PLANNED DEVELOPMENT • RURAL CALIFORNIA  
REGISTERED LAND SURVEYOR

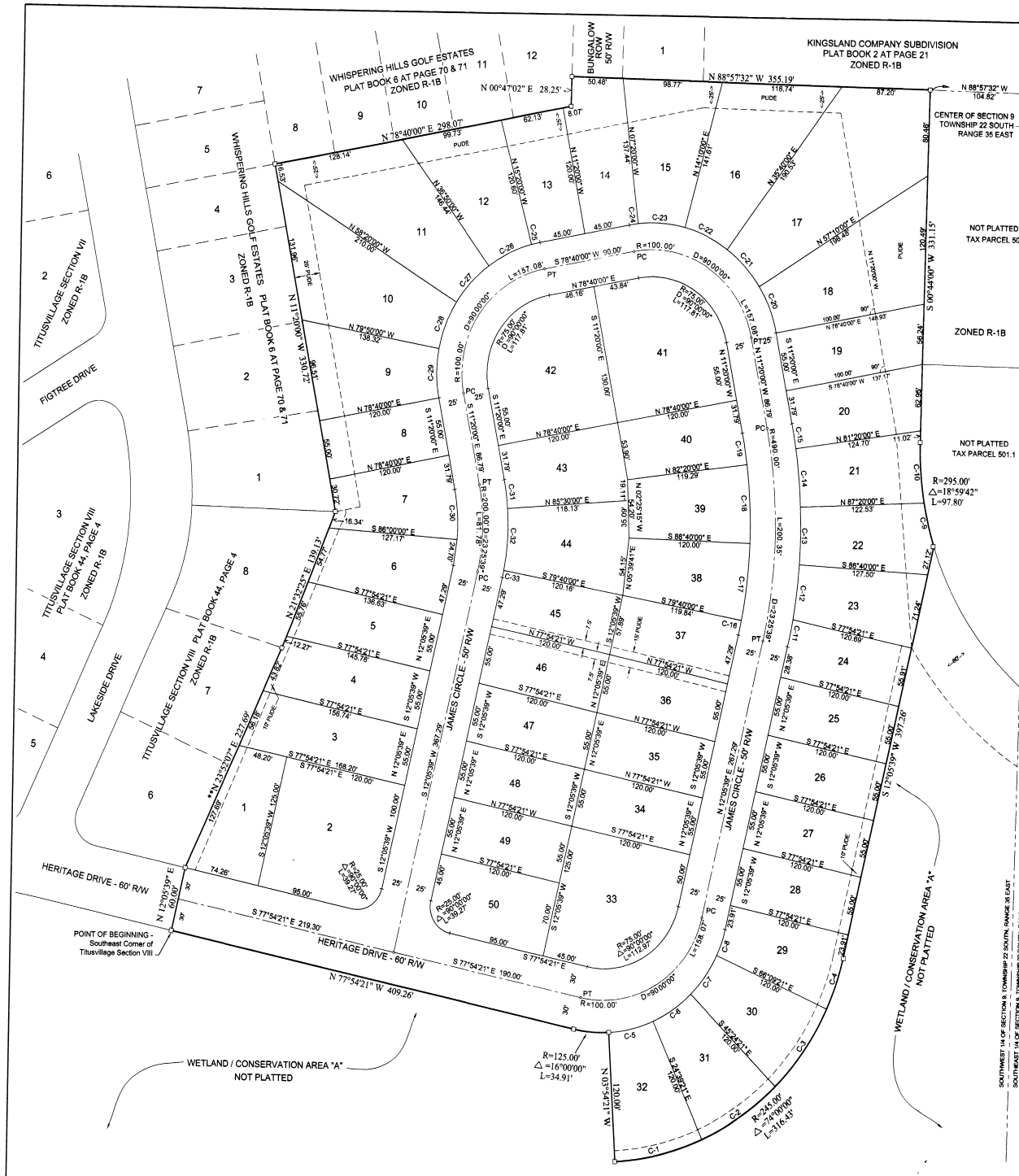

PLAT BOOK 45 PAGE 28  
SHEET 2 OF 2  
SECTION 9, TWP. 22 S., RANGE 35 E.

**DEDICATION**

KNOW ALL MEN BY THESE PRESENTS, That the undersigned, named below, being the owners in fee simple of the lands described hereon to be known as TITUSVILLE SECTION IX, hereby dedicates said lands and plat for the uses and purposes therein expressed and dedicates all roads, streets, alleys, thoroughfares, parks, canals, drainage easements, utility easements, lakes, pathways, open spaces and other rights of way, easements shown hereon to the perpetual use of the public; and IN WITNESS WHEREOF, has caused these presents to be signed and attested by the individual named below hereto on November 9, 1999.

By: *Robert R. Donaldson*  
Robert R. Donaldson  
By: *Deborah A. Donaldson*  
Deborah A. Donaldson

Signed and sealed in the presence of:  
*[Signature]*

THIS IS TO CERTIFY, That on November 9, 1999 in the STATE OF FLORIDA, COUNTY OF BREVARD in the aforesaid duty authorized to take acknowledgments in the State and official duty, personally appeared Robert R. Donaldson and Deborah A. Donaldson respectively to the known to be the individuals described in and who executed the foregoing Dedication and severally acknowledged the execution thereof to be their free act and deed therunto duly authorized; and that the said Dedication is the act and deed of said individuals.

IN WITNESS WHEREOF, I have hereunto set my hand and seal on the above date.

*[Signature]*

NOTARY PUBLIC  
My Commission Expires **May 3, 2002**

SEAL



**CURVE TABLE:**

Curve No.	Radius	Delta Angle	Length	Chord	Tangent	Chord Bearing
C-1	245.00'	20°45'00"	88.73'	88.24'	44.86'	N 75°43'09" E
C-2	245.00'	20°45'00"	88.73'	88.24'	44.86'	N 54°58'09" E
C-3	245.00'	20°45'00"	88.73'	88.24'	44.86'	N 34°13'09" E
C-4	245.00'	20°45'00"	88.73'	88.24'	44.86'	N 13°28'09" E
C-5	125.00'	20°45'00"	45.27'	45.02'	22.89'	N 7°58'09" E
C-6	125.00'	20°45'00"	45.27'	45.02'	22.89'	N 54°58'09" E
C-7	125.00'	20°45'00"	45.27'	45.02'	22.89'	N 34°13'09" E
C-8	125.00'	20°45'00"	45.27'	45.02'	22.89'	N 13°28'09" E
C-9	295.00'	08°07'18"	41.82'	41.78'	20.94'	S 14°12'03" E
C-10	295.00'	10°52'25"	55.98'	55.90'	28.08'	S 04°42'12" E
C-11	515.00'	02°57'47"	28.83'	28.83'	13.32'	N 10°36'48" E
C-12	515.00'	05°47'52"	52.11'	52.09'	26.08'	N 08°13'56" E
C-13	515.00'	08°00'00"	53.93'	53.91'	26.99'	N 00°20'00" E
C-14	515.00'	09°00'00"	53.93'	53.91'	26.99'	N 05°40'00" W
C-15	515.00'	02°40'00"	23.97'	23.97'	11.99'	N 10°00'00" W
C-16	465.00'	01°45'00"	14.29'	14.29'	7.15'	N 11°12'50" E
C-17	465.00'	09°00'00"	73.04'	72.97'	36.60'	N 05°30'00" E
C-18	465.00'	09°00'00"	73.04'	72.97'	36.60'	N 08°30'00" W
C-19	465.00'	03°40'00"	29.76'	29.75'	14.88'	N 09°30'00" W
C-20	125.00'	21°30'00"	46.91'	46.83'	23.73'	S 22°05'00" W
C-21	125.00'	21°30'00"	46.91'	46.83'	23.73'	N 22°05'00" W
C-22	125.00'	21°30'00"	46.91'	46.83'	23.73'	N 43°35'00" W
C-23	125.00'	21°30'00"	46.91'	46.83'	23.73'	N 65°05'00" W
C-24	125.00'	04°00'00"	8.73'	8.72'	4.37'	S 80°40'00" W
C-25	125.00'	04°00'00"	8.73'	8.72'	4.37'	S 78°40'00" W
C-26	125.00'	21°30'00"	46.91'	46.83'	23.73'	S 63°55'00" W
C-27	125.00'	21°30'00"	46.91'	46.83'	23.73'	S 42°25'00" W
C-28	125.00'	21°30'00"	46.91'	46.83'	23.73'	S 20°55'00" W
C-29	125.00'	21°30'00"	46.91'	46.83'	23.73'	S 00°35'00" W
C-30	175.00'	15°20'00"	46.83'	46.83'	23.58'	N 03°40'00" W
C-31	225.00'	06°50'00"	26.83'	26.82'	13.45'	N 07°55'00" W
C-32	225.00'	14°50'00"	58.25'	58.09'	29.29'	N 02°55'00" E
C-33	225.00'	01°45'39"	6.91'	6.91'	3.46'	N 11°12'50" E

prepared by:  
**Canaveral Engineering Group**  
SURVEYORS • MAPPERS • ENGINEERS • PLANNERS • CONSULTANTS  
360 Pine Street, P.O. Box 6563 Titusville, FL 32782-6563  
(321) 407-3871 • (407) 267-3399 (E) [cegroup@digital.net](mailto:cegroup@digital.net)