

SOUTH SHORES PHASE II

A REPLAT OF A PORTION OF SOUTH SHORES RIVERSIDE
AS RECORDED IN PLAT BOOK 32, PAGES 10-13, BREVARD COUNTY, FLORIDA
AND LYING IN SECTION 10, TOWNSHIP 29 SOUTH, RANGE 38 EAST.

PLAT BOOK 43 AND PAGE 43

SHEET 2 OF 5

SECTION 10, TWP. 29 S., RANGE 38 E.

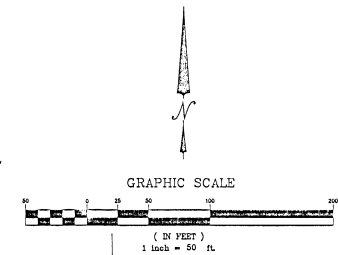
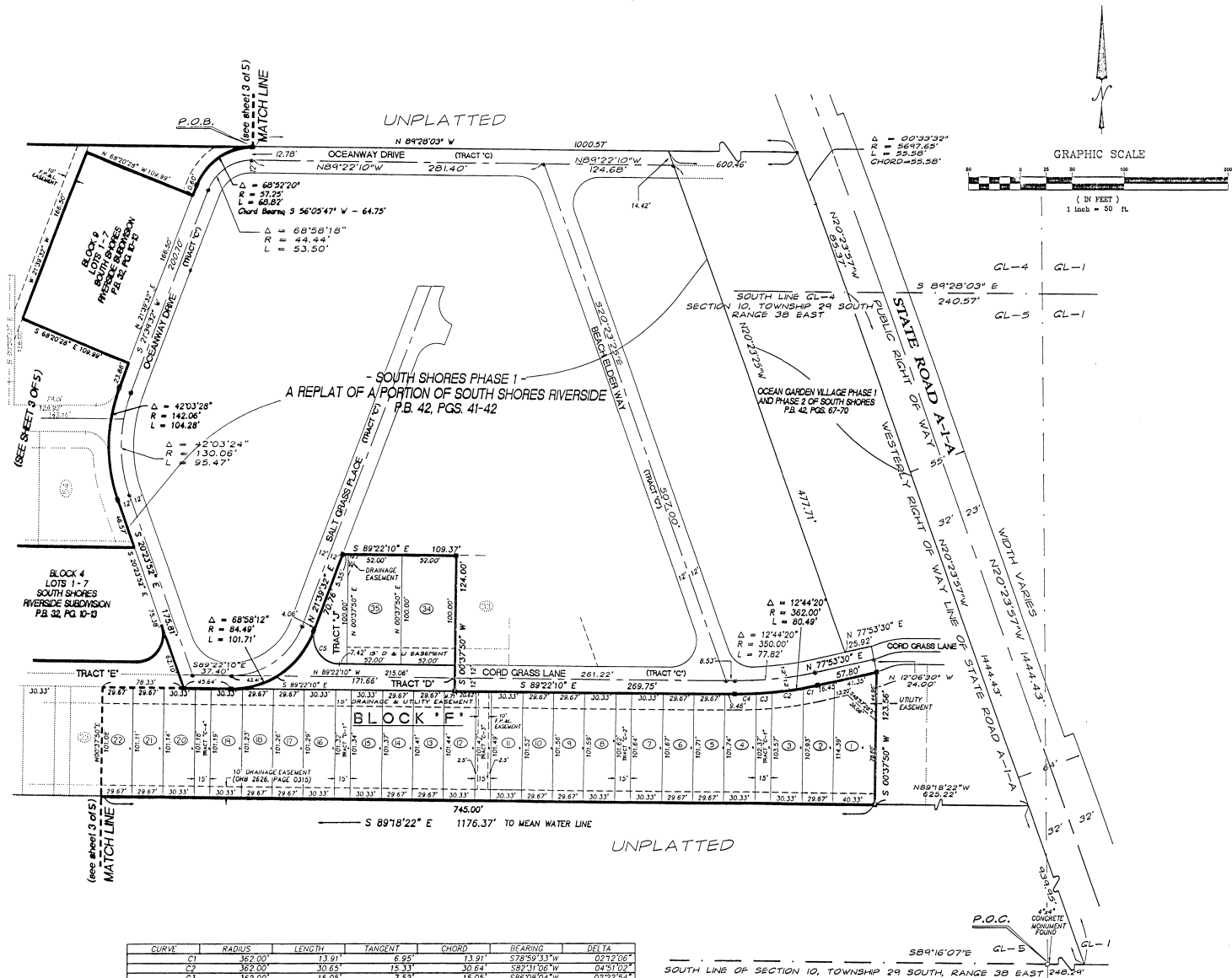

CURVE	RADIUS	LENGTH	TANGENT	CHORD	BEARING	DELTA
C1	362.00'	13.91'	6.95'	13.91'	S78°59'33"W	02°12'06"
C2	362.00'	30.65'	15.33'	30.64'	S82°31'06"W	04°51'02"
C3	362.00'	15.05'	7.52'	15.05'	S88°59'04"W	02°22'54"
C4	362.00'	20.89'	10.45'	20.88'	S88°58'41"W	05°29'58"
C5	25.00'	50.13'	25.08'	50.12'	S62°36'04"E	05°14'30"

- LEGEND**
- ⊙ = FOUND NAIL & DISK P.C.P.
 - = SET P.C.A. #4505
 - = FOUND P.R.M. PREVIOUSLY SET #4505
 - = SET P.R.M. #4505
 - D. & U. = DRAINAGE AND UTILITY
 - P.O.B. = POINT OF BEGINNING
 - P.O.C. = POINT OF COMMENCEMENT

NOTICE: THERE MAY BE ADDITIONAL RESTRICTIONS THAT ARE NOT RECORDED ON THIS PLAT THAT MAY BE FOUND IN THE PUBLIC RECORDS OF THIS COUNTY.

PLAT PREPARED BY
B LAND SURVEYORS AND CONSULTANTS
1000 PENINSULA DRIVE SUITE 11
INDIAN HARBOR BEACH FL. 33457
(407)778-0700 FAX (407)773-8444
C LAND SURVEYING / LAND PLATTING