

# VIERA NORTH P.U.D. TRACT C-1

A SUBDIVISION LYING IN SECTION 28, TOWNSHIP 25 SOUTH, RANGE 36 EAST, CITY OF ROCKLEDGE, BREVARD COUNTY, FLORIDA.

PLAT BOOK 43 PAGE 12  
SHEET 2 OF 3  
SECTION 28, TWP. 25 S., RANGE 36 E.

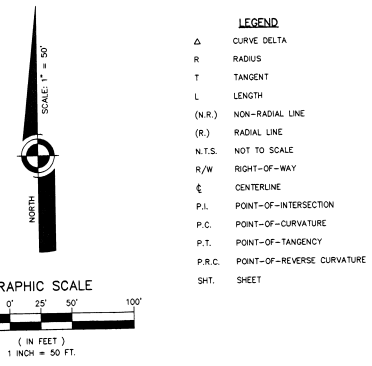
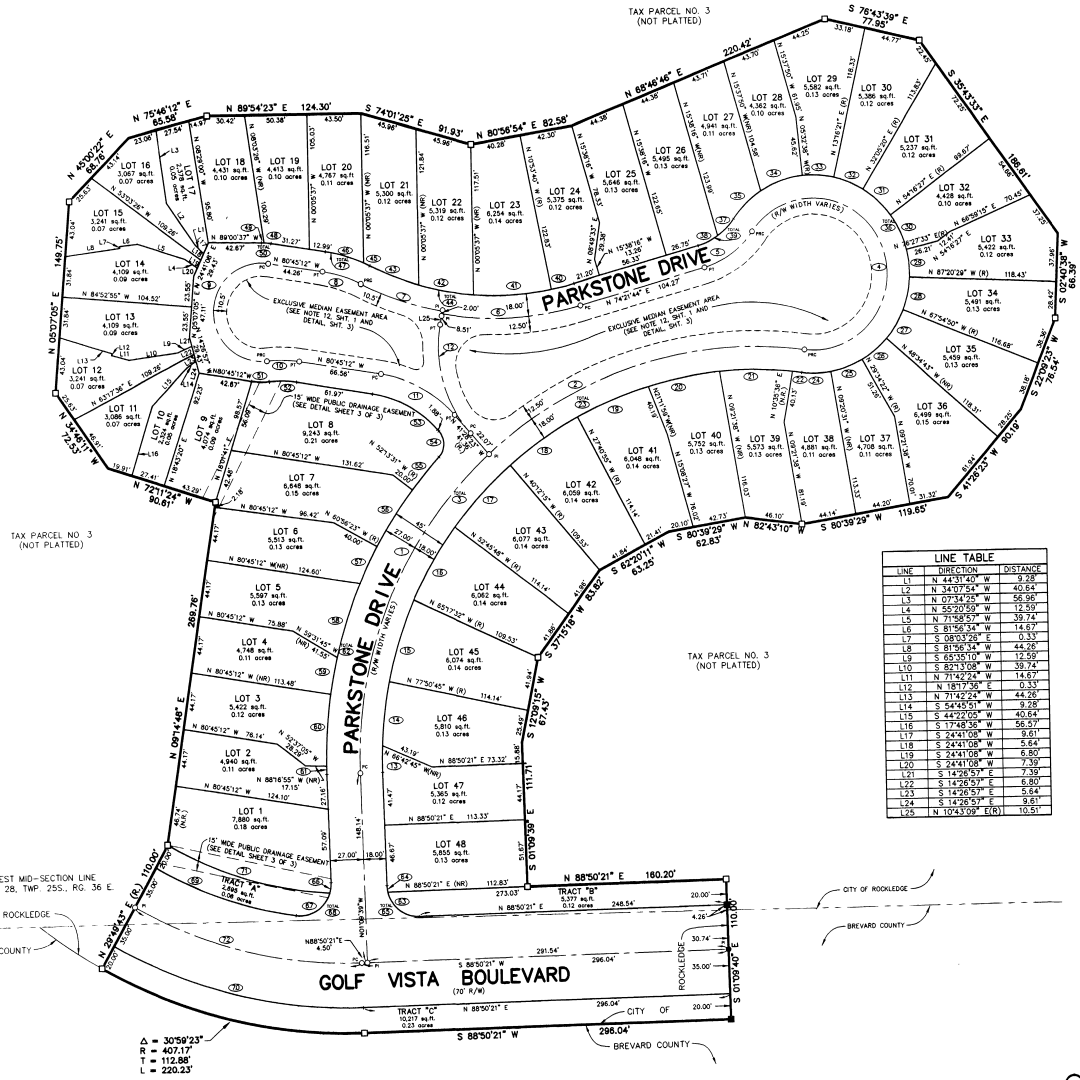

CURVE	RADIUS	DELTA	LENGTH	TANGENT	CHORD	BEARING
1	320.50	49.4118	277.94	148.39	289.31	N 73.4758° E
2	320.50	49.4118	277.94	148.39	289.31	N 73.4758° E
3	320.50	88.8236	555.87	296.78	578.62	N 48.1825° E
4	320.50	88.8236	555.87	296.78	578.62	N 48.1825° E
5	320.50	133.2354	833.81	445.17	867.93	N 24.3435° W
6	320.50	133.2354	833.81	445.17	867.93	N 24.3435° W
7	320.50	177.6472	1111.74	593.76	1156.84	N 0.7103° W
8	320.50	177.6472	1111.74	593.76	1156.84	N 0.7103° W
9	320.50	222.0590	1389.68	782.55	1485.94	N 21.0703° W
10	320.50	222.0590	1389.68	782.55	1485.94	N 21.0703° W
11	320.50	266.4708	1667.62	971.34	1805.00	N 1.2592° W
12	320.50	266.4708	1667.62	971.34	1805.00	N 1.2592° W
13	320.50	310.8826	1945.56	1160.13	2124.08	N 10.0471° W
14	320.50	310.8826	1945.56	1160.13	2124.08	N 10.0471° W
15	320.50	355.2944	2223.50	1348.92	2443.16	N 18.2550° E
16	320.50	355.2944	2223.50	1348.92	2443.16	N 18.2550° E
17	320.50	400.7062	2501.44	1537.71	2762.24	N 26.4638° E
18	320.50	400.7062	2501.44	1537.71	2762.24	N 26.4638° E
19	320.50	445.1180	2779.38	1726.50	3081.32	N 34.6726° E
20	320.50	445.1180	2779.38	1726.50	3081.32	N 34.6726° E
21	320.50	489.5298	3057.32	1915.29	3400.40	N 42.8814° E
22	320.50	489.5298	3057.32	1915.29	3400.40	N 42.8814° E
23	320.50	533.9416	3335.26	2104.08	3719.48	N 51.0902° E
24	320.50	533.9416	3335.26	2104.08	3719.48	N 51.0902° E
25	320.50	578.3534	3613.20	2292.87	4038.56	N 59.2990° E
26	320.50	578.3534	3613.20	2292.87	4038.56	N 59.2990° E
27	320.50	622.7652	3891.14	2481.66	4357.64	N 67.5078° E
28	320.50	622.7652	3891.14	2481.66	4357.64	N 67.5078° E
29	320.50	667.1770	4169.08	2670.45	4676.72	N 75.7166° E
30	320.50	667.1770	4169.08	2670.45	4676.72	N 75.7166° E
31	320.50	711.5888	4447.02	2859.24	5000.80	N 83.9254° E
32	320.50	711.5888	4447.02	2859.24	5000.80	N 83.9254° E
33	320.50	756.0006	4724.96	3048.03	5324.88	N 92.1342° E
34	320.50	756.0006	4724.96	3048.03	5324.88	N 92.1342° E
35	320.50	800.4124	5002.90	3236.82	5648.96	N 100.3430° E
36	320.50	800.4124	5002.90	3236.82	5648.96	N 100.3430° E
37	320.50	844.8242	5280.84	3425.61	5973.04	N 108.5518° E
38	320.50	844.8242	5280.84	3425.61	5973.04	N 108.5518° E
39	320.50	889.2360	5558.78	3614.40	6297.12	N 116.7606° E
40	320.50	889.2360	5558.78	3614.40	6297.12	N 116.7606° E
41	320.50	933.6478	5836.72	3803.19	6621.20	N 124.9694° E
42	320.50	933.6478	5836.72	3803.19	6621.20	N 124.9694° E
43	320.50	978.0596	6114.66	3991.98	6945.28	N 133.1782° E
44	320.50	978.0596	6114.66	3991.98	6945.28	N 133.1782° E
45	320.50	1022.4714	6392.60	4180.77	7269.36	N 141.3870° E
46	320.50	1022.4714	6392.60	4180.77	7269.36	N 141.3870° E
47	320.50	1066.8832	6670.54	4369.56	7593.44	N 149.5958° E
48	320.50	1066.8832	6670.54	4369.56	7593.44	N 149.5958° E
49	320.50	1111.2950	6948.48	4558.35	7917.52	N 157.8046° E
50	320.50	1111.2950	6948.48	4558.35	7917.52	N 157.8046° E

LINE	DIRECTION	DISTANCE
L1	N 141.0000° E	9.26
L2	N 140.0754° W	40.64
L3	N 67.1425° W	56.96
L4	N 52.0594° W	12.99
L5	N 71.5857° W	39.74
L6	S 08.5233° E	14.87
L7	S 08.5233° E	0.33
L8	S 81.9634° W	44.26
L9	S 65.9110° W	12.09
L10	S 89.1308° W	39.74
L11	N 71.4254° W	14.87
L12	N 181.7524° W	0.33
L13	N 71.4254° W	44.26
L14	N 44.2205° W	9.26
L15	S 44.2205° W	40.64
L16	S 17.4836° W	56.96
L17	S 24.4108° W	12.99
L18	S 24.4108° W	5.84
L19	S 24.4108° W	3.50
L20	S 24.4108° W	7.30
L21	S 14.2657° E	7.30
L22	S 14.2657° E	6.80
L23	S 14.2657° E	5.84
L24	S 14.2657° E	3.50
L25	N 104.4309° E(R)	10.51