

AMENDED PLAT OF RIVERVIEW TERRACE

PLAT BOOK 41 PAGE 29
SHEET 12 OF 12
SECTION 4 TWP. 30 S., RANGE 38 E.

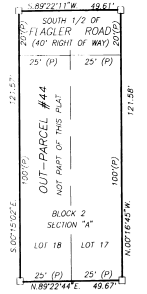
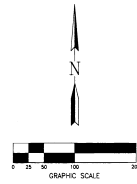

OUT-PARCEL #44
1 INCH = 30 FEET

DESCRIPTION:
LOTS 17 AND 18, BLOCK 2, AND THE SOUTH 1/2 OF FLAGLER ROAD ADJACENT TO SAID LOTS, ALL IN SECTION "A", RIVERVIEW TERRACE SECTION "A" AMENDED PLAT, AS RECORDED IN PLAT BOOK 4, PAGE 58.

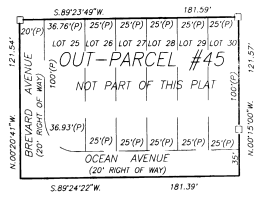

OUT-PARCEL #45
1 INCH = 50 FEET

DESCRIPTION:
LOTS 25 THROUGH 30, BLOCK 3, AND THE PORTION OF OCEAN AVENUE ADJACENT TO SAID LOTS AND THE PORTION OF BREVARD AVENUE ADJACENT TO SAID LOT 25, ALL IN SECTION "A", RIVERVIEW TERRACE SECTION "A", AS RECORDED IN PLAT BOOK 4, PAGE 38.

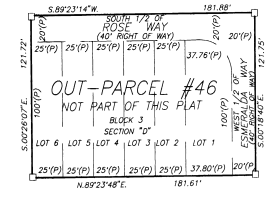

OUT-PARCEL #46
1 INCH = 50 FEET

DESCRIPTION:
LOTS 1 THROUGH 6, BLOCK 3, AND THE SOUTH 1/2 OF ROSE WAY ADJACENT TO SAID LOTS, AND THE WEST 1/2 OF ESMERALDA WAY ADJACENT TO SAID LOT 1, ALL IN RIVERVIEW TERRACE SECTION "D", AS RECORDED IN PLAT BOOK 4, PAGE 60.

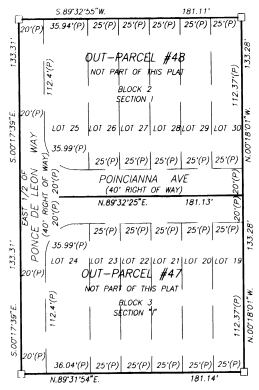

OUT-PARCEL #47
1 INCH = 50 FEET

DESCRIPTION:
LOTS 19 THROUGH 24, BLOCK 3, AND THE SOUTH 1/2 OF POINCIANNA AVENUE ADJACENT TO SAID LOTS AND THE EAST 1/2 OF PONCE DE LEON WAY ADJACENT TO SAID LOT 24, ALL IN SECTION "H", RIVERVIEW TERRACE SECTIONS "H" & "I", AS RECORDED IN PLAT BOOK 4, PAGE 66.

OUT-PARCEL #48
1 INCH = 50 FEET

DESCRIPTION:
LOTS 25 THROUGH 30, BLOCK 2, AND THE NORTH 1/2 OF POINCIANNA AVENUE ADJACENT TO SAID LOTS, ALL IN SECTION "I", AND THE EAST 1/2 OF PONCE DE LEON WAY ADJACENT TO SAID LOT 25, RIVERVIEW TERRACE SECTIONS "H" & "I", AS RECORDED IN PLAT BOOK 4, PAGE 66.

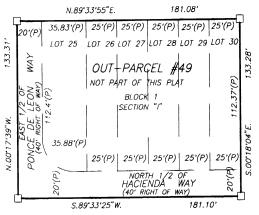

OUT-PARCEL #49
1 INCH = 50 FEET

DESCRIPTION:
LOTS 25 THROUGH 30, BLOCK 1, AND THE NORTH 1/2 OF HACIENDA WAY ADJACENT TO SAID LOTS, AND THE EAST 1/2 OF PONCE DE LEON WAY ADJACENT TO SAID LOT 25, RIVERVIEW TERRACE SECTIONS "H" & "I", AS RECORDED IN PLAT BOOK 4, PAGE 66.

ABBREVIATIONS:
P = PLAT
M = MEASURED

PREPARED BY:
ALLEN Engineering, Inc.
ENGINEERS - SURVEYORS
ONE WEST LAKE DRIVE SUITE 1121
OAK HILLS, FLORIDA 32909-1121
407/785-7465