

AMENDED PLAT OF RIVERVIEW TERRACE

PLAT BOOK 41 PAGE 28
SHEET 11 OF 12
SECTION 4 TWP. 30 S., RANGE 38 E.

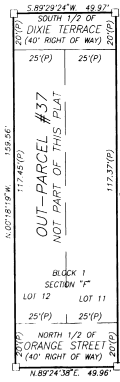
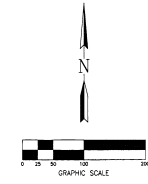

OUT-PARCEL #37
1 INCH = 30 FEET

DESCRIPTION:
LOTS 11 AND 12, BLOCK 1, AND THE SOUTH 1/2 OF DIXIE TERRACE ADJACENT TO SAID LOTS AND THE NORTH 1/2 OF ORANGE STREET ADJACENT TO SAID LOTS, ALL IN SECTION "F", RIVERVIEW TERRACE SECTION "F" AND "K", AS RECORDED IN PLAT BOOK 4, PAGE 64.

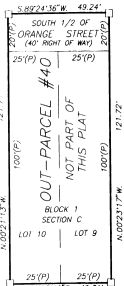

OUT-PARCEL #40
1 INCH = 30 FEET

DESCRIPTION:
LOTS 9 AND 10, BLOCK 2, AND THE SOUTH 1/2 OF ORANGE STREET ADJACENT TO SAID LOTS, RIVERVIEW TERRACE SECTION "C", AS RECORDED IN PLAT BOOK 4, PAGE 63.

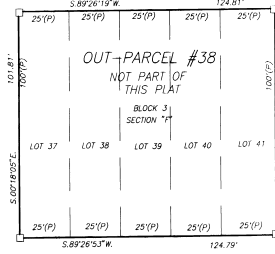

OUT-PARCEL #38
1 INCH = 30 FEET

OUT-PARCEL #38
1 INCH = 30 FEET

DESCRIPTION:
LOTS 37 THROUGH 41, BLOCK 3, SECTION "F", RIVERVIEW TERRACE SECTION "F" AND "K", AS RECORDED IN PLAT BOOK 4, PAGE 64.

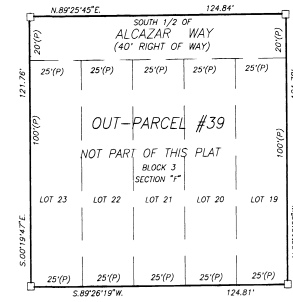

OUT-PARCEL #39
1 INCH = 30 FEET

DESCRIPTION:
LOTS 19 THROUGH 23, BLOCK 3, AND THE SOUTH 1/2 OF ALCAZAR WAY ADJACENT TO SAID LOTS, ALL IN SECTION "F", RIVERVIEW TERRACE SECTION "F" AND "K", AS RECORDED IN PLAT BOOK 4, PAGE 64.

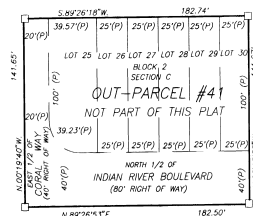

OUT-PARCEL #41
1 INCH = 50 FEET

DESCRIPTION:
LOTS 25 THROUGH 30, BLOCK 3, AND THE NORTH 1/2 OF INDIAN RIVER BOULEVARD ADJACENT TO SAID LOTS, AND THE EAST 1/2 OF CORAL WAY ADJACENT TO SAID LOT 25, ALL IN SECTION "C", RIVERVIEW TERRACE SECTION "C", AS RECORDED IN PLAT BOOK 4, PAGE 63.

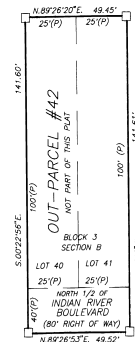

OUT-PARCEL #42
1 INCH = 30 FEET

DESCRIPTION:
LOTS 40 AND 41, BLOCK 3, AND THE NORTH 1/2 OF INDIAN RIVER BOULEVARD ADJACENT TO SAID LOTS, ALL IN SECTION "F", RIVERVIEW TERRACE SECTION "B", AS RECORDED IN PLAT BOOK 4, PAGE 59.

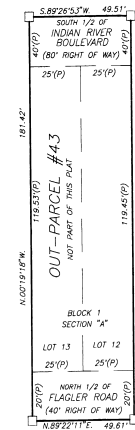

OUT-PARCEL #43
1 INCH = 30 FEET

DESCRIPTION:
LOTS 11 AND 12, BLOCK 1, AND THE SOUTH 1/2 OF INDIAN RIVER BOULEVARD ADJACENT TO SAID LOTS, AND THE NORTH 1/2 OF FLAGLER ROAD ADJACENT TO SAID LOTS, ALL IN SECTION "A", RIVERVIEW TERRACE SECTION "A", AS RECORDED IN PLAT BOOK 4, PAGE 58.

PREPARED BY:

ALLEN Engineering, Inc.
ENGINEERS - SURVEYORS
100 WEST LAKE (PLAZA 201121)
COOK COUNTY, ILLINOIS 60015-1211
471/785-1143

ABBREVIATIONS:
P = PLAT
M = MEASURED