

AMENDED PLAT OF RIVERVIEW TERRACE

PLAT BOOK 41 PAGE 26
SHEET 9 OF 12
SECTION 4 TWP. 30 S., RANGE 38 E.

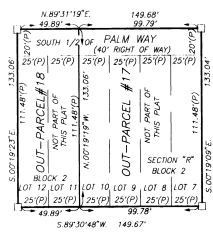
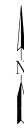

OUT-PARCEL #17
DESCRIPTION:
LOTS 7 THROUGH 10, BLOCK 2 AND THE SOUTH 1/2 OF PALM WAY ADJACENT TO SAID LOTS ALL IN SECTION "R", RIVERVIEW TERRACE SECTIONS "O", "P", "Q", "R", AS RECORDED IN PLAT BOOK 4, PAGE 79.

OUT-PARCEL #18
DESCRIPTION:
LOTS 11 AND 12, BLOCK 2 AND THE SOUTH 1/2 OF PALM WAY ADJACENT TO SAID LOTS ALL IN SAID SECTION "R", RIVERVIEW TERRACE SECTIONS "O", "P", "Q", "R", AS RECORDED IN PLAT BOOK 4, PAGE 79.

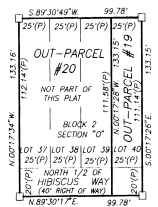

OUT-PARCEL #19
DESCRIPTION:
LOT 40, BLOCK 2, AND THE NORTH 1/2 OF HIBISCUS AVENUE, ADJACENT TO SAID LOT, ALL IN SECTION "O", "P", "Q", "R", AS RECORDED IN PLAT BOOK 4, PAGE 79.

OUT-PARCEL #20
DESCRIPTION:
LOTS 37-39, BLOCK 2, AND THE NORTH 1/2 OF HIBISCUS AVENUE, ADJACENT TO SAID LOTS, ALL IN SECTION "O", "P", "Q", "R", AS RECORDED IN PLAT BOOK 4, PAGE 79.

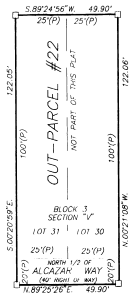

OUT-PARCEL #22
1 INCH = 30 FEET

OUT-PARCEL #22
DESCRIPTION:
LOTS 30 AND 31, BLOCK 3 AND THE NORTH 1/2 OF ALCAZAR WAY ADJACENT TO SAID LOTS ALL IN SECTION "V", RIVERVIEW TERRACE SECTIONS "O", "P", "Q", "R", AS RECORDED IN PLAT BOOK 4, PAGE 75.

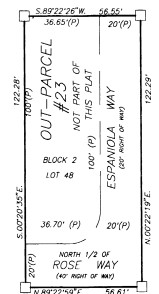

OUT-PARCEL #23
1 INCH = 30 FEET
DESCRIPTION:
LOT 48, BLOCK 2, AND THE NORTH 1/2 OF ROSE WAY ADJACENT TO SAID LOT, AND THE PORTION OF ESPANOLA WAY ADJACENT TO SAID LOT, ALL IN SECTION "U", RIVERVIEW TERRACE SECTION "W", "X", "Y", "U", AS RECORDED IN PLAT BOOK 4, PAGE 75.

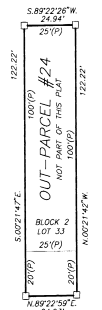

OUT-PARCEL #24
1 INCH = 30 FEET

OUT-PARCEL #24
DESCRIPTION:
LOT 33, BLOCK 2 AND THE NORTH 1/2 OF ROSE WAY ADJACENT TO SAID LOT ALL IN SECTION "U", RIVERVIEW TERRACE SECTIONS "W", "X", "Y", "U", AS RECORDED IN PLAT BOOK 4, PAGE 75.

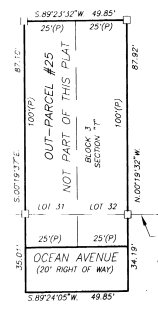

OUT-PARCEL #25
1 INCH = 30 FEET

OUT-PARCEL #25
DESCRIPTION:
LOT 31 AND 32, BLOCK 3 AND THE PORTION OF OCEAN AVENUE ADJACENT TO SAID LOTS, ALL IN SECTION "T", RIVERVIEW TERRACE SECTIONS "M" AND SECTION "T", AS RECORDED IN PLAT BOOK 4, PAGE 67.

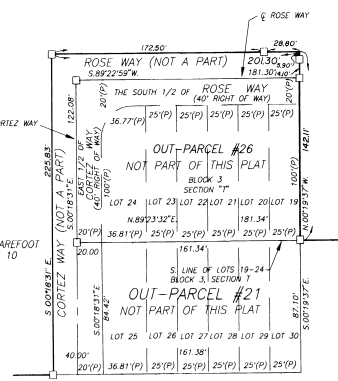

OUT-PARCELS #21 & #26
1 INCH = 50 FEET

OUT-PARCELS #21 & #26
DESCRIPTION:
LOTS 19 THROUGH 30, BLOCK 3, AND CORTEZ WAY, ADJACENT TO SAID BLOCK 3, AND ROSE WAY, ADJACENT TO SAID LOTS 19 THROUGH 24 AND OCEAN AVENUE ADJACENT TO SAID LOTS 25 THROUGH 30 ALL IN SECTION "T", RIVERVIEW TERRACE SECTIONS "M" AND SECTION "T", AS RECORDED IN PLAT BOOK 4, PAGE 67.

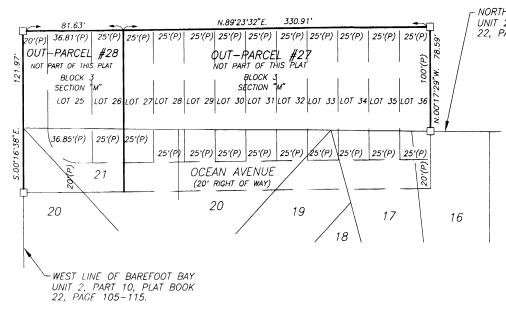

OUT-PARCEL 28

OUT-PARCEL 28
DESCRIPTION:
LOTS 25 AND 26, BLOCK 3, AND THE PORTION OF OCEAN AVENUE ADJACENT TO SAID LOTS, AND THE EAST 1/2 OF SAN JOSE AVENUE ADJACENT TO SAID LOT 25, ALL IN SECTION "M", RIVERVIEW TERRACE SECTION "M" AND SECTION "T", AS RECORDED IN PLAT BOOK 4, PAGE 67.

OUT-PARCEL 27

OUT-PARCEL 27
DESCRIPTION:
LOTS 27 THROUGH 36, BLOCK 3, AND THE PORTION OF OCEAN AVENUE ADJACENT TO SAID LOTS, ALL IN SECTION "M", RIVERVIEW TERRACE SECTION "M" AND SECTION "T", AS RECORDED IN PLAT BOOK 4, PAGE 67.

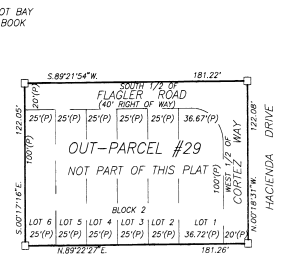

OUT-PARCEL 29

OUT-PARCEL 29
DESCRIPTION:
LOTS 1 THROUGH 6, BLOCK 2 AND THE SOUTH 1/2 OF FLAGLER ROAD ADJACENT TO SAID LOTS, AND THE WEST 1/2 OF CORTEZ WAY ADJACENT TO SAID LOT 1, ALL IN SECTION "M", RIVERVIEW TERRACE SECTIONS "M" AND "T", AS RECORDED IN PLAT BOOK 4, PAGE 67.

ABBREVIATIONS:
P = PLAT
M = MEASURED

PREPARED BY:
ALLEN Engineering, Inc.
ENGINEERS - SURVEYORS
100 WEST LAKE DRIVE, SUITE 100
CORAL GABLES, FLORIDA 33134-1521
407/366-1461