

AMENDED PLAT OF RIVERVIEW TERRACE

PLAT BOOK 41 PAGE 24
SHEET 7 OF 12
SECTION 4 TWP. 30 S., RANGE 38 E.

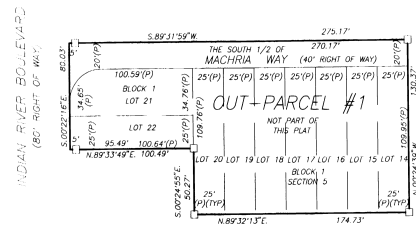
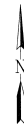

OUT-PARCEL #1
1 INCH = 50 FEET

DESCRIPTION:
LOTS 14 THROUGH 22, BLOCK 1, AND THE SOUTH 1/2 OF MACHRIA WAY ADJACENT TO SAID LOTS ALL IN SECTION 5, RIVERVIEW TERRACE SECTIONS 2, "1", "2", "3", "4", "5", AS RECORDED IN PLAT BOOK 4, PAGE 80.

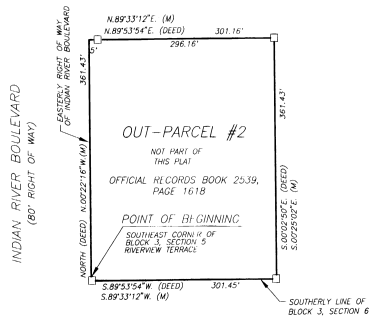

OUT-PARCEL #2
1 INCH = 100 FEET

DESCRIPTION: (OFFICIAL RECORDS BOOK 2539, PAGE 1618)
A PARCEL OF LAND IN SECTION 4, TOWNSHIP 30 SOUTH, RANGE 38 EAST, BREVARD COUNTY, FLORIDA; BEING A PORTION OF BLOCKS 2 AND 3, SECTION 5, OF RIVERVIEW TERRACE AS RECORDED IN PLAT BOOK 4, AT PAGE 80, OF THE PUBLIC RECORDS OF BREVARD COUNTY, FLORIDA; ALSO PART OF THE VACATED RIGHT OF WAY OF PALOMARE WAY AS PER SAID PLAT; SAID PLAT BEING MORE PARTICULARLY DESCRIBED AS FOLLOWS:
BEGINNING AT THE SOUTHWEST CORNER OF BLOCK 3, SECTION 5, RIVERVIEW TERRACE; THENCE NORTH ALONG THE EASTERLY RIGHT OF WAY LINE OF INDIAN RIVER BOULEVARD, (80 FOOT RIGHT OF WAY), 361.43 FEET; THENCE NORTH 89 DEGREES, 53 MINUTES, 54 SECONDS EAST, 301.16 FEET; THENCE SOUTH 90 DEGREES, 02 MINUTES, 50 SECONDS EAST, 361.43 FEET TO THE SOUTHERLY LINE OF SAID BLOCK 3, SECTION 5; THENCE SOUTH 89 DEGREES, 53 MINUTES, 54 SECONDS WEST, ALONG SAID SOUTHERLY LINE, 301.45 FEET TO THE POINT OF BEGINNING.

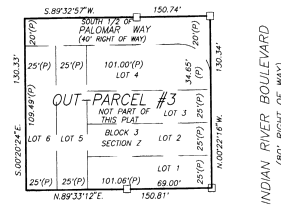

OUT-PARCEL #3
1 INCH = 50 FEET

DESCRIPTION:
LOTS 1 THROUGH 6, BLOCK 3, AND THE SOUTH 1/2 OF PALOMARE WAY, ALL IN SECTION 7, RIVERVIEW TERRACE SECTIONS 2, "1", "2", "3", "4", "5", AS RECORDED IN PLAT BOOK 4, PAGE 80.

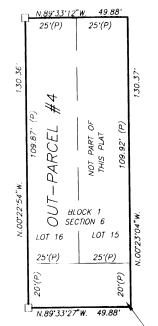

OUT-PARCEL #4
1 INCH = 30 FEET

DESCRIPTION:
LOTS 15 AND 16, BLOCK 1, AND THE NORTH 1/2 OF AVALON AVENUE, ADJACENT TO SAID LOTS, ALL IN SECTION 6, RIVERVIEW TERRACE SECTIONS "W", "X", "Y", "6", "7", "8", AS RECORDED IN PLAT BOOK 4, PAGE 85.

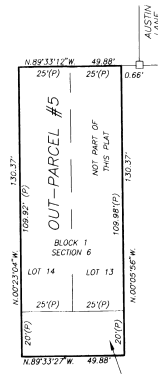

OUT-PARCEL #5
1 INCH = 30 FEET

DESCRIPTION:
LOTS 11 AND 12, BLOCK 1, AND THE NORTH 1/2 OF AVALON AVENUE ADJACENT TO SAID LOTS, ALL IN SECTION 6, RIVERVIEW TERRACE SECTIONS "W", "X", "Y", "6", "7", "8", AS RECORDED IN PLAT BOOK 4, PAGE 85.

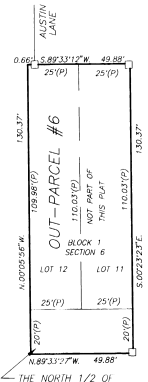

OUT-PARCEL #6
1 INCH = 30 FEET

DESCRIPTION:
LOTS 11 AND 12, BLOCK 1, AND THE NORTH 1/2 OF AVALON AVENUE, ADJACENT TO SAID LOTS, ALL IN SECTION 6, RIVERVIEW TERRACE SECTIONS "W", "X", "Y", "6", "7", "8", AS RECORDED IN PLAT BOOK 4, PAGE 85.

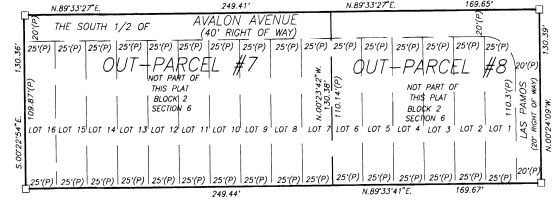

OUT-PARCEL #8
1 INCH = 50 FEET

DESCRIPTION:
LOT 1 THROUGH 6, BLOCK 2, AND THE PORTION OF LAS PAMOS DRIVE ADJACENT TO SAID LOT 1 AND THE SOUTH 1/2 OF AVALON AVENUE ADJACENT TO SAID LOTS, ALL IN SECTION 6, RIVERVIEW TERRACE SECTIONS "W", "X", "Y", "6", "7", "8", AS RECORDED IN PLAT BOOK 4, PAGE 85.

OUT-PARCEL #7

DESCRIPTION:
LOT 7 THROUGH 16, BLOCK 2, AND THE PORTION OF LAS PAMOS DRIVE ADJACENT TO SAID LOT 1 AND THE SOUTH 1/2 OF AVALON AVENUE ADJACENT TO SAID LOTS, ALL IN SECTION 6, RIVERVIEW TERRACE SECTIONS "W", "X", "Y", "6", "7", "8", AS RECORDED IN PLAT BOOK 4, PAGE 85.

PREPARED BY:

Allen Engineering, Inc.
ENGINEERS - SURVEYORS
100 BEECH LANE (P.O. BOX 36181)
OSHA REGUL. NUMBER 0002-1201
407/750-1042

ABBREVIATIONS:
P = PLAT
M = MEASURED