

GREYSTONE PHASE III

A REPLAT OF TRACT G, GREYSTONE PHASE II

SECTION 1, TOWNSHIP 27 SOUTH, RANGE 36 EAST
BREVARD COUNTY, FLORIDA

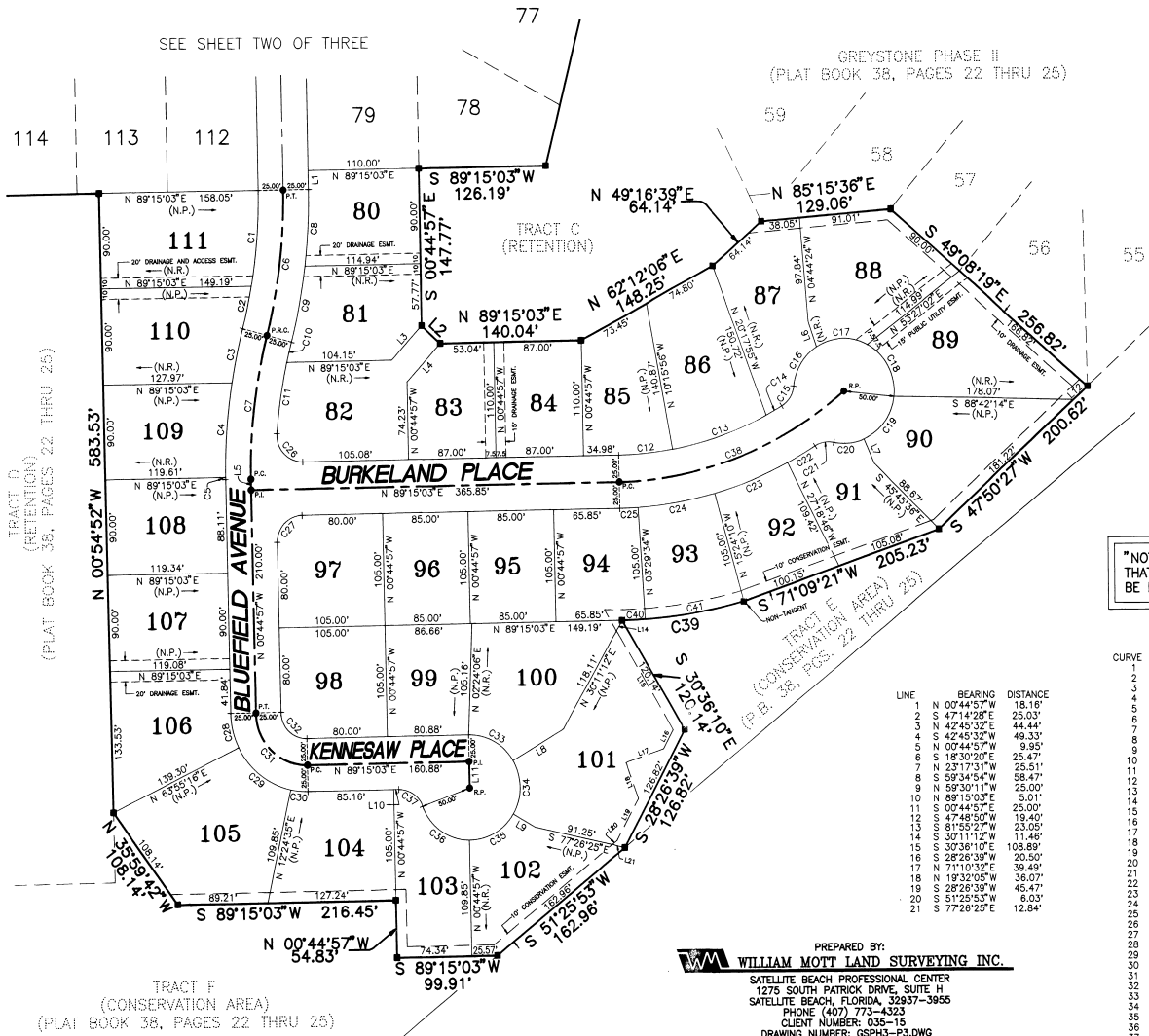
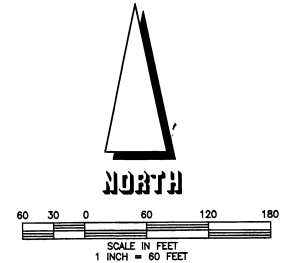

- LEGEND:
- = PERMANENT REFERENCE MONUMENT FOUND MARKED "PRM PLS 3333"
 - = PERMANENT CONTROL POINT FOUND MARKED "PCP LS 5067"
 - = PERMANENT REFERENCE MONUMENT FOUND MARKED "PRM PLS 5060"
 - = PERMANENT CONTROL POINT SET MARKED "PCP LS 5060"
 - (N.R.) = NON-RADIAL LINE
 - (N.P.) = NON-PERPENDICULAR LINE
- ALL LOT LINES ARE RADIAL OR PERPENDICULAR UNLESS OTHERWISE SHOWN.

"NOTICE" THERE MAY BE ADDITIONAL RESTRICTIONS THAT ARE NOT RECORDED ON THIS PLAT THAT MAY BE FOUND IN THE PUBLIC RECORDS OF THIS COUNTY

CURVE	DELTA	RADIUS	ARC	CHORD	TANGENT	CHORD BRG
1	10°55'19"	475.00	90.41	45.41	N 04°42'43"E	
2	4°51'17"	475.00	40.25	40.23	N 20°14' N 12°36'01"E	
3	6°41'47"	525.00	52.20	52.18	N 28°12' S 12°10'45"W	
4	9°52'27"	525.00	90.48	90.36	N 42°33'38"E	
5	01°22'22"	525.00	1.89	1.89	N 00°38'46"E	
6	19°46'36"	500.00	137.68	137.24	N 69°28' N 07°08'21"W	
7	15°46'36"	500.00	137.68	137.24	N 69°28' S 07°08'21"W	
8	7°51'52"	525.00	72.08	72.01	N 36°09' S 03°10'59"E	
9	7°54'44"	525.00	72.50	72.44	N 35°31' S 11°04'17"E	
10	2°22'48"	475.00	19.73	19.73	N 13°50'15"W	
11	8°17'26"	475.00	88.73	88.67	N 34.43 S 08°30'08"W	
12	9°30'55"	325.00	53.97	53.91	N 27°05' S 84°29'35"E	
13	17°28'21"	325.00	99.11	98.73	N 49°94' S 70°59'58"E	
14	20°52'20"	325.00	175.2	175.2	N 87°43'07"E	
15	5°31'04"	25.00	23.27	22.44	N 10°55' S 32°30'35"E	
16	5°15'51"	50.00	45.31	43.77	N 24°34' S 31°48'20"W	
17	6°01'52"	50.00	52.65	50.25	N 29.06 S 87°55'53"W	
18	6°01'52"	50.00	52.65	50.25	N 29.06 S 87°55'53"W	
19	6°01'52"	50.00	52.65	50.25	N 29.06 S 87°55'53"W	
20	3°01'11"	50.00	30.71	30.23	N 15.85 S 84°18'04"E	
21	4°40'25"	25.00	19.22	18.75	N 10.11 S 78°52'12"W	
22	4°50'30"	375.00	31.69	31.68	N 15.85 S 60°15'59"E	
23	11°54'36"	375.00	77.95	77.81	N 39.12 S 88°38'32"E	
24	11°54'36"	375.00	77.95	77.81	N 39.12 S 88°38'32"E	
25	2°44'37"	375.00	17.96	17.96	N 8.98 S 87°52'44"E	
26	9°06'22"	25.00	41.50	36.90	N 27.33 S 43°11'48"E	
27	8°07'00"	25.00	39.27	35.39	N 25.00 S 44°15'03"W	
28	2°51'47"	75.00	33.16	32.89	N 16.85 S 1°24'51"E	
29	5°13'40"	75.00	87.43	65.18	N 36.18 S 51°50'05"E	
30	1°30'13"	75.00	17.23	17.19	N 8.63 S 84°10'11"E	
31	9°00'00"	50.00	78.54	70.71	N 50.00 S 45°44'57"E	
32	9°00'00"	25.00	39.27	35.36	N 25.00 S 45°44'57"E	
33	6°01'52"	50.00	52.65	50.25	N 29.06 S 87°55'53"W	
34	6°05'45"	50.00	53.16	50.69	N 29.40 S 00°02'22"E	
35	6°02'25"	50.00	52.66	50.26	N 29.07 S 87°55'53"W	
36	6°05'45"	50.00	53.16	50.69	N 29.40 S 00°02'22"E	
37	7°03'14"	25.00	30.77	28.87	N 17.68 S 52°29'06"W	
38	3°58'24"	350.00	244.18	236.26	N 127.30 S 89°15'53"E	
39	1°43'01"	480.00	122.76	122.43	N 61.72 S 81°55'27"E	
40	2°44'37"	480.00	22.99	22.98	N 11.50 S 87°52'45"E	
41	11°54'36"	480.00	99.78	99.60	N 50.00 S 80°33'08"E	

PREPARED BY:
WILLIAM MOTT LAND SURVEYING INC.
SATELLITE BEACH PROFESSIONAL CENTER
1275 SOUTH PATRICK DRIVE, SUITE H
SATELLITE BEACH, FLORIDA 32937-3955
PHONE (407) 713-4333
CLIENT NUMBER: 035-15
DRAWING NUMBER: GSPH3-P3.DWG
DRAWN BY: R. TODD KEESEE