

GREYSTONE PHASE II AND A REPLAT OF LOTS 31,32,&33 GREYSTONE

SECTION 1, TOWNSHIP 27 SOUTH, RANGE 36 EAST
BREVARD COUNTY, FLORIDA

SEE SHEET TWO OF FOUR

SEE SHEET THREE OF FOUR

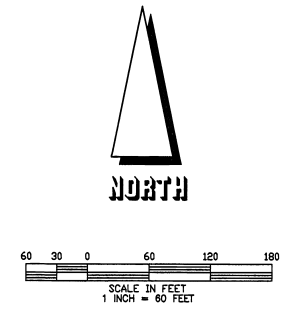
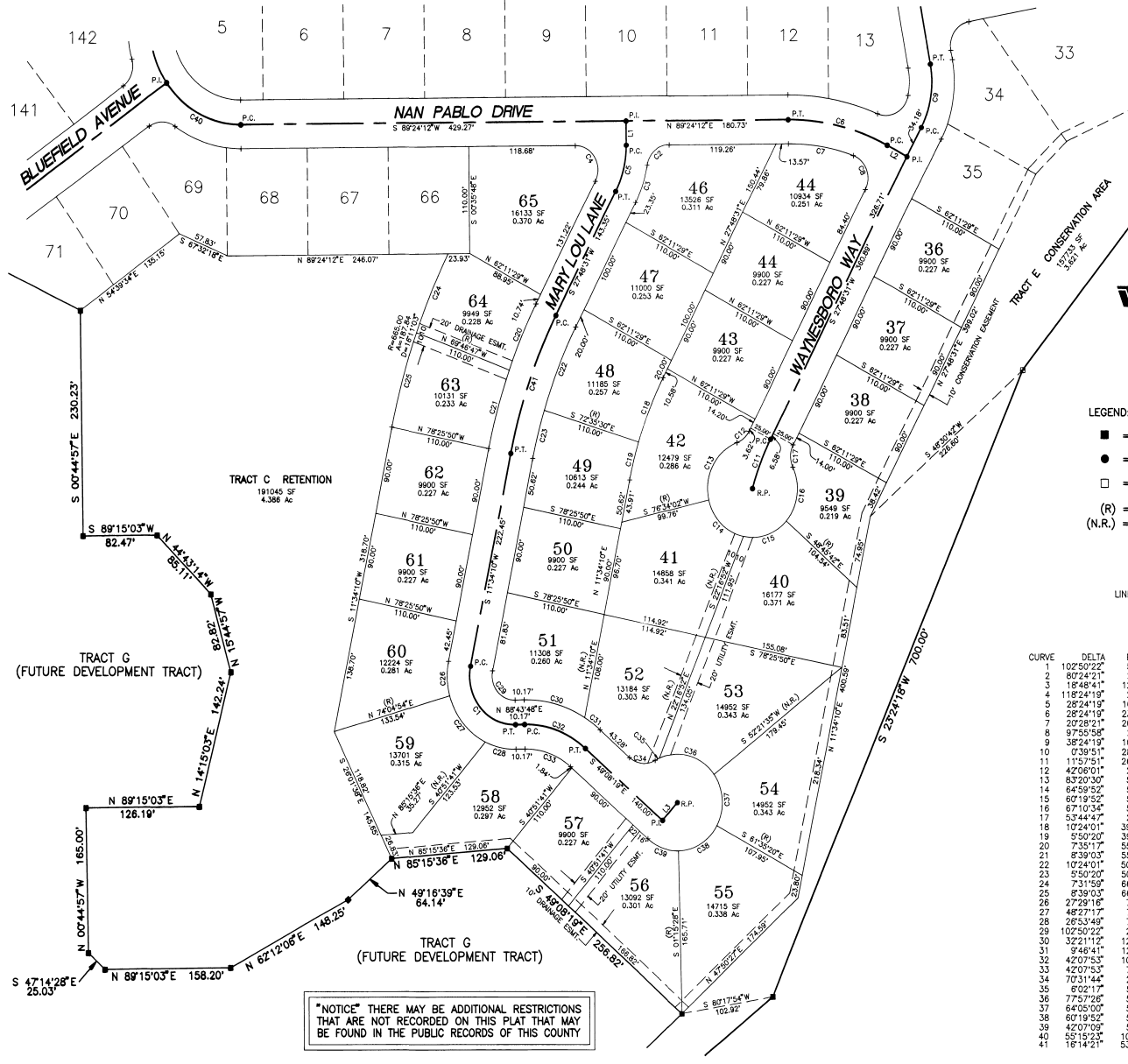

PREPARED BY:
W.M. WILLIAM MOTT LAND SURVEYING INC.
SATELLITE BEACH PROFESSIONAL CENTER
1275 SOUTH PATRICK DRIVE, SUITE H
SATELLITE BEACH, FLORIDA, 32937-3955
PHONE (407) 773-4323
CLIENT NUMBER: 035-15
DRAWING NUMBER: 035-15P4.DWG

- LEGEND:**
- = PERMANENT REFERENCE MONUMENT SET
 - *PRM PLS 5060*
 - = PERMANENT CONTROL POINT SET
 - *PCP PLS 5060*
 - = PERMANENT REFERENCE MONUMENT FOUND
 - *PRM PLS 3353*
 - (R) = RADIAL
 - (N.R.) = NON-RADIAL

LINE	BEARINGS	DISTANCE
1	N 00°39'48"W	25.00
2	S 62°11'29"E	25.00
3	N 40°51'41"E	25.00

CURVE	DELTA	RADIUS	ARC	CHORD	TANGENT	CHORD BRG
1	102°50'22"	50.00	89.74	78.17	62.68	S 39°51'01"E
2	80°24'21"	25.00	35.08	32.27	21.13	S 49°12'01"W
3	18°48'41"	125.00	41.04	40.86	20.71	N 18°24'11"E
4	118°24'19"	25.00	51.66	42.95	41.94	N 31°23'39"W
5	28°24'19"	100.00	49.58	49.07	25.31	N 13°38'21"E
6	28°24'19"	231.14	114.59	113.42	58.50	N 78°23'59"W
7	20°28'21"	208.14	73.66	73.27	37.23	N 80°21'38"W
8	97°55'58"	25.00	42.73	37.72	28.73	N 2°08'28"W
9	38°24'19"	100.00	67.03	65.78	34.83	N 08°39'21"E
10	0°39'51"	285.00	3.30	3.30	1.85	S 27°28'35"W
11	11°57'51"	280.00	54.29	54.19	27.25	S 21°49'35"W
12	42°08'01"	25.00	18.37	17.89	8.62	N 48°51'31"E
13	83°20'30"	50.00	72.73	66.48	44.50	S 28°14'17"W
14	64°59'52"	50.00	56.72	53.73	31.85	S 45°55'54"E
15	60°19'52"	50.00	59.65	50.25	29.66	N 12°24'11"E
16	67°10'34"	50.00	58.62	55.32	33.20	N 07°39'01"E
17	53°44'47"	25.00	23.45	22.60	12.67	N 05°56'07"W
18	102°40'01"	395.00	71.70	71.60	35.65	S 22°36'30"W
19	5°02'20"	395.00	40.25	40.24	20.14	S 14°29'20"W
20	7°35'17"	555.00	73.50	73.45	36.81	S 24°00'52"W
21	8°39'03"	555.00	83.80	83.72	41.98	S 18°53'42"W
22	10°24'01"	505.00	91.67	91.54	45.95	S 22°38'30"W
23	5°02'20"	505.00	51.46	51.44	25.75	S 14°29'20"W
24	7°31'59"	665.00	87.43	87.37	43.78	S 23°59'13"W
25	8°39'03"	665.00	100.41	100.31	50.30	S 18°53'42"W
26	27°29'16"	75.00	35.98	35.64	18.34	S 07°10'28"E
27	48°27'17"	75.00	63.43	61.55	33.75	S 40°08'45"E
28	28°53'49"	75.00	39.21	34.89	17.93	S 77°49'18"E
29	102°50'22"	25.00	44.87	39.09	31.34	S 39°51'01"E
30	32°21'12"	125.00	70.58	66.85	36.26	N 7°05'37"W
31	8°48'41"	125.00	21.33	21.31	10.69	N 89°01'40"W
32	42°07'53"	100.00	73.53	71.89	38.52	N 70°12'18"W
33	42°07'53"	75.00	55.15	53.92	28.89	N 70°12'18"W
34	25.00	30.77	28.87	17.68	8.42	N 11°11'11"E
35	6°02'17"	50.00	5.27	5.27	2.64	S 63°21'05"W
36	7°57'26"	50.00	68.03	62.90	40.46	N 74°39'03"W
37	64°03'00"	50.00	55.92	53.03	31.29	S 33°37'50"W
38	60°19'52"	50.00	52.65	50.25	29.06	N 58°34'36"E
39	42°07'09"	50.00	36.76	35.93	19.25	N 70°11'54"E
40	55°15'23"	100.00	95.44	92.75	52.34	S 67°58'07"E
41	18°14'21"	530.00	150.22	149.71	75.61	S 19°41'20"W

NOTICE THERE MAY BE ADDITIONAL RESTRICTIONS THAT ARE NOT RECORDED ON THIS PLAT THAT MAY BE FOUND IN THE PUBLIC RECORDS OF THIS COUNTY