

33-34

SPANISH WELLS AT SUNTREE  
 SUNTREE PLANNED UNIT DEVELOPMENT  
 STAGE 4, TRACT 33 AND A PORTION OF TRACT 34  
 A SUBDIVISION OF A PORTION OF SECTION 23  
 TOWNSHIP 26 SOUTH, RANGE 36 EAST  
 BREVARD COUNTY, FLORIDA

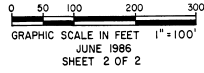

NOT SUBDIVIDED

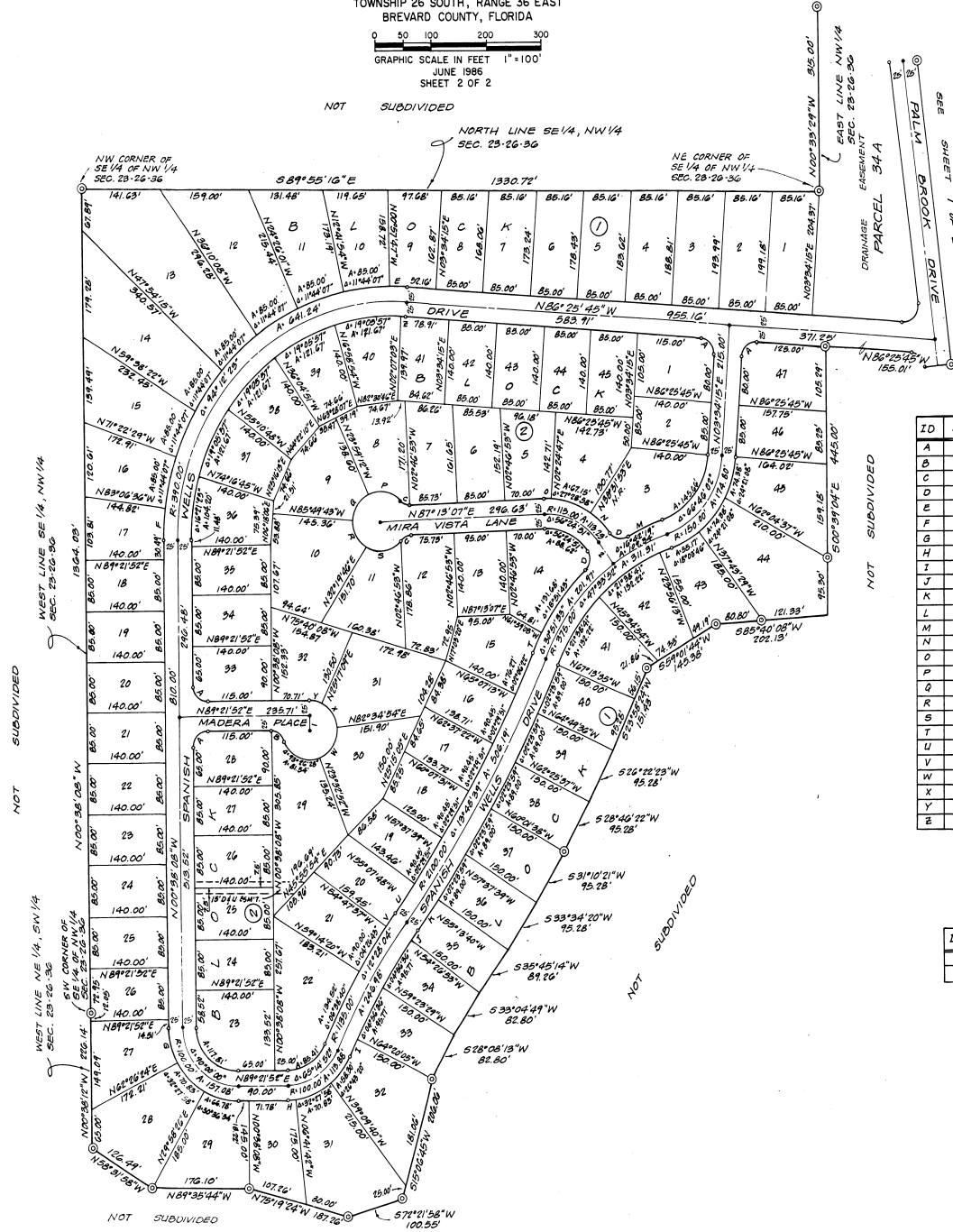

ID	DELTA (Δ)	RADIUS	ARC
A	40°00'00"	25.00'	39.27'
B	70°31'44"	25.00'	30.77'
C	48°11'28"	25.00'	21.03'
D	83°14'37"	25.00'	36.32'
E	04°32'22"	4.1500'	32.84'
F	07°31'32"	4.1500'	34.61'
G	20°58'28"	12.5000'	58.74'
H	04°08'54"	12.5000'	18.22'
I	01°32'56"	111.0000'	30.00'
J	01°01'57"	111.0000'	22.00'
K	01°48'44"	2125.0000'	67.22'
L	04°16'30"	350.0000'	26.11'
M	04°56'55"	400.0000'	64.46'
N	23°44'13"	140.0000'	58.00'
O	05°11'40"	140.0000'	12.09'
P	61°23'42"	50.0000'	60.56'
Q	61°50'31"	50.0000'	53.97'
R	61°50'31"	50.0000'	53.97'
S	83°14'01"	50.0000'	72.69'
T	05°14'27"	400.0000'	36.09'
U	01°22'55"	2075.0000'	62.10'
V	01°22'41"	1160.0000'	27.90'
W	73°52'15"	50.0000'	64.46'
X	57°17'45"	50.0000'	50.00'
Y	23°55'17"	50.0000'	22.62'
Z	01°27'12"	365.0000'	9.26'

ID	BEARING	DISTANCE
1	N00°38'08"W	25.00'
2	N36°22'02"W	47.05'

PREPARED BY:  
 STOTTLER STAGS AND ASSOCIATES  
 8660 ASTRONAUT BOULEVARD  
 CAPE CANAVERAL, FLORIDA 32920