

KINGSMILL

Section 12, Township 27 South, Range 36 East
CITY OF MELBOURNE, Brevard County, Florida

Sheet 2 of 3

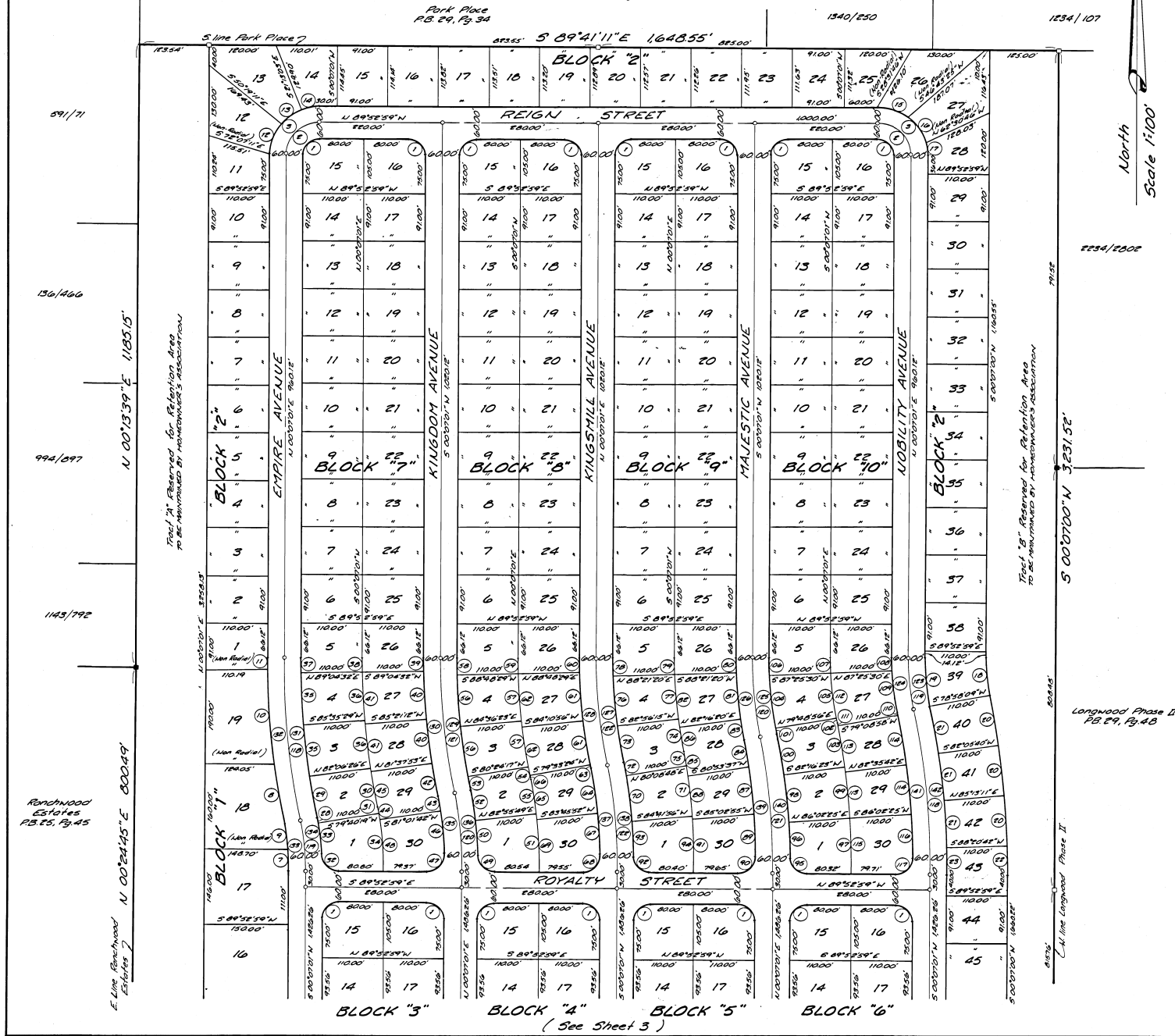
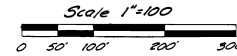

North
Scale 1"=100'

PLAT BOOK 32 AND PAGE 59

DEDICATION
KNOW ALL MEN BY THESE PRESENTS, That the Corporation named below, being the owner in fee simple of the lands described in

hereby dedicates said lands and plat for the uses and purposes herein expressed and dedicates the streets, alleys, thoroughfares, parks, canals and drainage easements shown hereon to the perpetual use of the public, and

IN WITNESS WHEREOF, has caused these presents to be signed and attested to by the officers named below and its corporate seal to be affixed hereto on _____

By _____ President

Attest: _____

Signed and sealed in the presence of: _____

STATE OF _____ COUNTY OF _____

THIS IS TO CERTIFY, That on _____ before me, an officer duly authorized to take acknowledgments in the State and County aforesaid, personally appeared _____ and _____ respectively, President and _____ of the above named corporation incorporated under the laws of the State of _____, to me known to be the individuals and officers described in and who executed the foregoing Dedication and severally acknowledged the execution thereof to be their free act and deed as such officers thereunto duly authorized; that the official seal of said corporation is duly affixed thereto; and that the said Dedication is the act and deed of said corporation.

IN WITNESS WHEREOF, I have hereunto set my hand and seal on the above date.

NOTARY PUBLIC
My Commission Expires _____ SEAL

CERTIFICATE OF SURVEYOR
KNOW ALL MEN BY THESE PRESENTS, That I, the undersigned, being a licensed and registered land surveyor, do hereby certify that on _____ he completed the survey of the lands as shown in the foregoing plat; that said plat is a correct representation of the lands therein described and plotted; that permanent reference monuments have been placed as shown thereon as required by Chapter 177, Florida Statutes; and that said land is located in Brevard County, Florida. Done _____

Registration No. _____

CERTIFICATE OF APPROVAL BY MUNICIPALITY
THIS IS TO CERTIFY, That on _____ the _____ approved the foregoing plat. SEAL

ATTEST: _____ MAYOR
_____ CITY CLERK

CERTIFICATE OF ACCEPTANCE OF DEDICATION BY BOARD OF COUNTY COMMISSIONERS
THIS IS TO CERTIFY That the Board of County Commissioners hereby accepts all roads, streets, alleys, thoroughfares, parks, canals, drainage easements, utility easements, lakes, pathways, open spaces and other rights of way, easements and areas dedicated for public use on this plat.

Chairman of the Board _____

ATTEST: _____ Clerk of the Board

CERTIFICATE OF APPROVAL BY BOARD OF COUNTY COMMISSIONERS
THIS IS TO CERTIFY, That on _____ the foregoing plat was approved by the Board of County Commissioners of Brevard County, Florida.

Chairman of the Board _____

ATTEST: _____ Clerk of the Board

Approved _____ County Engineer

CERTIFICATE OF APPROVAL BY PLANNING AND ZONING COMMISSION
THIS IS TO CERTIFY, That on _____ the Zoning Commission of the above _____ approved the foregoing plat.

Planning and Zoning Director _____

CERTIFICATE OF CLERK
I HEREBY CERTIFY, That I have examined the foregoing plat and find that it complies in form with all the requirements of Chapter 177, Florida Statutes, and was filed for record on _____ at _____ File No. _____

Clerk of the Circuit Court in and for Brevard County, Fla.

5/11/71
156/466
994/297
1143/792
Ranchwood
25/14/43
P.B. 25, P. 45
E. Line Ranchwood
Phase I N. 00°24'45"E 800.49'

1340/250
1234/107
2234/2802
3231/52
Longwood Phase II
P.B. 29, P. 48
L. Line Longwood Phase II

Tract "A" Reserved for Retention Area
to be maintained by HOMEOWNERS ASSOCIATION

Tract "B" Reserved for Retention Area
to be maintained by HOMEOWNERS ASSOCIATION

BLOCK "3" BLOCK "4" BLOCK "5" BLOCK "6"
(See Sheet 3)