

RAMBLING ACRES WEST

SECTION 7, TOWNSHIP 22 SOUTH, RANGE 35 EAST
SHEET 2 OF 3 SHEETS

PLAT BOOK 30
AND PAGE 20

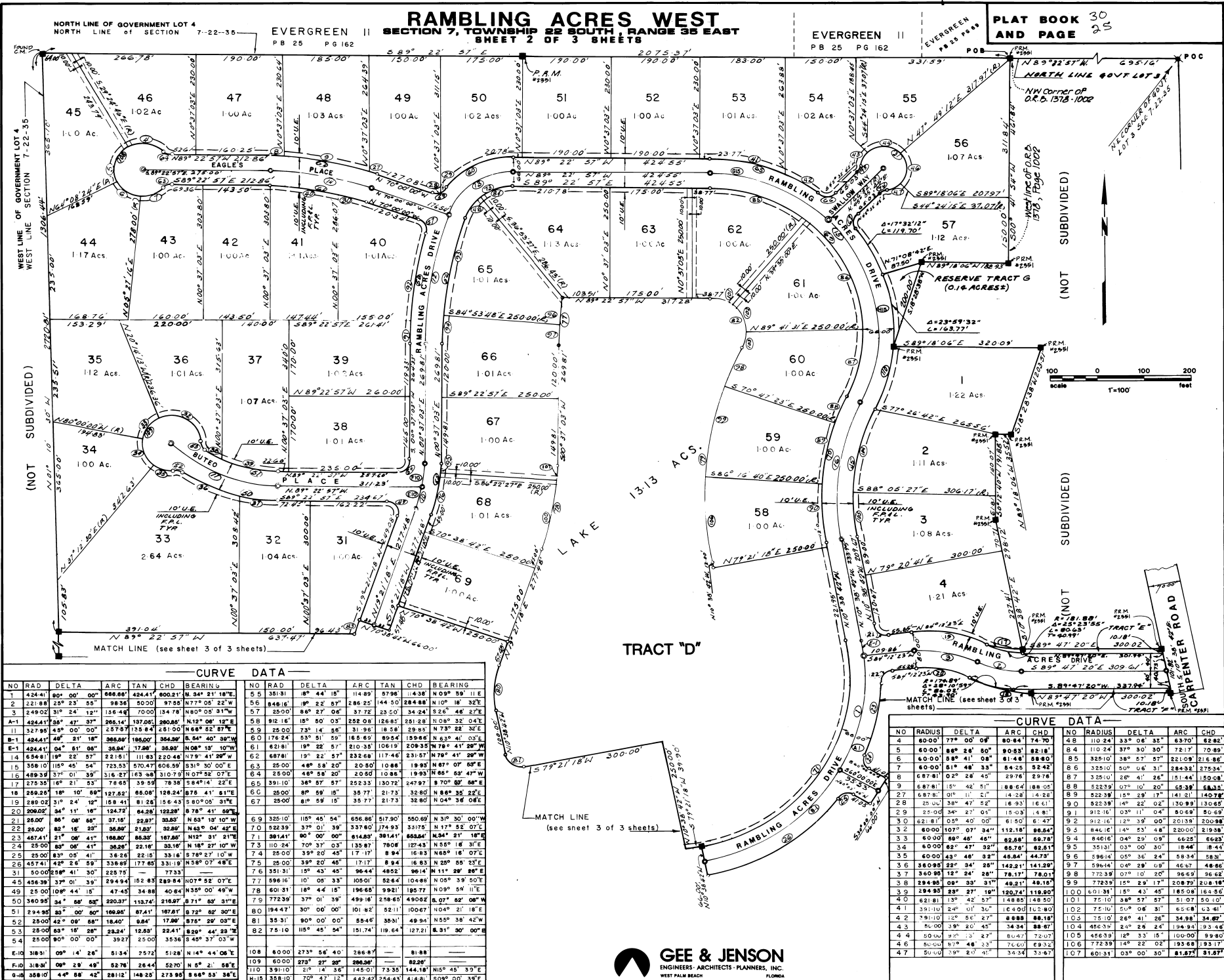

CURVE DATA

NO	RAD	DELTA	ARC	TAN	CHD	BEARING
1	424.41	90° 00' 00"	866.82	224.41	800.21	N 89° 22' 57" W
2	321.88	23° 23' 35"	63.83	50.00	97.03	N 77° 07' 02" W
3	249.02	31° 24' 12"	136.44	70.00	134.78	N 80° 00' 31" W
A-1	424.41	90° 00' 00"	866.82	224.41	800.21	N 89° 22' 57" W
B-1	327.95	45° 00' 00"	257.87	175.84	281.00	N 66° 52' 57" E
E-1	424.41	90° 00' 00"	866.82	224.41	800.21	N 89° 22' 57" W
14	656.81	90° 00' 00"	1313.62	224.41	224.41	N 89° 22' 57" W
15	358.10	115° 44' 54"	72.53	570.47	600.59	N 31° 30' 00" W
16	489.59	37° 01' 35"	316.27	163.38	310.79	N 07° 52' 07" E
17	275.35	16° 21' 53"	78.65	39.59	78.38	S 84° 14' 22" E
18	269.25	18° 10' 69"	127.62	66.08	128.24	N 78° 41' 51" E
19	280.02	31° 24' 12"	158.41	81.26	156.43	N 80° 00' 31" W
20	200.02	34° 11' 16"	124.79	64.28	122.87	N 78° 41' 59" E
21	260.07	40° 00' 00"	37.10	29.37	30.85	N 63° 15' 10" W
22	260.07	18° 22' 57"	194.94	118.87	220.43	N 19° 41' 20" W
23	467.41	90° 00' 00"	934.82	187.80	118.87	N 12° 51' 21" W
24	25.00	82° 00' 41"	36.26	35.16	35.16	N 18° 27' 10" W
25	25.00	83° 05' 41"	36.26	22.15	33.16	S 78° 27' 10" W
26	457.41	42° 24' 59"	339.89	177.65	331.19	N 58° 07' 48" E
31	500.00	25° 41' 30"	225.75	---	77.32	---
45	456.39	37° 01' 35"	294.94	151.87	292.84	N 07° 52' 07" W
46	25.00	18° 22' 57"	47.45	34.88	40.84	N 35° 00' 49" W
50	300.00	34° 58' 38"	220.37	113.74	216.87	N 71° 45' 31" W
51	294.35	82° 00' 00"	100.26	87.11	107.81	N 72° 52' 30" E
52	25.00	42° 00' 69"	18.00	9.84	17.26	S 78° 27' 03" E
53	25.00	83° 16' 28"	23.24	12.88	22.41	S 26° 44' 23" E
54	25.00	90° 00' 00"	39.27	25.00	35.36	S 45° 37' 03" W
E10	318.31	09° 14' 24"	51.34	257.72	512.8	N 14° 44' 08" E
F10	318.31	09° 24' 44"	52.78	26.44	52.70	N 8° 21' 58" E
G-1	358.10	44° 58' 42"	281.12	148.25	275.95	N 66° 53' 38" E

CURVE DATA

NO	RADIUS	DELTA	ARC	CHD	BEARING
4	60.00	77° 00' 00"	80.64	74.70	N 48° 11' 24" W
5	60.00	88° 28' 50"	90.83	82.18	N 84° 11' 24" W
6	60.00	88° 41' 08"	81.48	88.80	N 85° 32' 57" W
7	60.00	81° 58' 33"	84.25	82.42	N 86° 50' 06" W
8	60.00	02° 28' 45"	29.76	29.78	N 87° 15' 42" E
9	687.81	15° 42' 51"	88.24	188.05	N 14° 28' 10" E
27	687.81	01° 11' 21"	14.28	14.28	N 14° 28' 10" E
28	25.00	38° 47' 52"	16.93	16.91	N 03° 12' 02" E
29	25.00	34° 27' 04"	15.03	14.81	N 03° 12' 02" E
30	62.81	03° 00' 00"	61.50	61.47	N 12° 30' 00" E
32	60.00	107° 07' 34"	112.18	96.54	N 13° 25' 48" E
33	60.00	90° 46' 48"	82.88	80.72	N 04° 04' 29" E
34	60.00	82° 47' 32"	82.88	82.81	N 03° 00' 30" E
35	60.00	43° 46' 32"	45.84	44.73	N 05° 36' 24" E
36	360.85	22° 34' 28"	142.21	141.20	N 04° 29' 09" E
37	360.85	12° 24' 28"	78.17	78.01	N 07° 10' 20" E
38	294.95	09° 35' 31"	46.21	46.10	N 15° 24' 17" E
39	294.95	23° 27' 18"	120.74	118.00	N 15° 43' 45" E
40	621.81	13° 42' 57"	148.80	148.50	N 13° 38' 57" E
41	391.10	24° 01' 30"	164.00	164.00	N 25° 10' 58" E
42	391.10	12° 58' 27"	88.88	88.18	N 10° 26' 41" E
43	60.00	39° 20' 45"	34.34	34.34	N 24° 28' 24" E
44	60.00	35° 13' 27"	30.47	30.47	N 23° 33' 16" E
46	60.00	87° 48' 33"	76.03	69.32	N 03° 22' 02" E
47	60.00	39° 20' 45"	34.34	34.34	N 03° 00' 30" E