

FIRST REPLAT IN PORT MALABAR COUNTRY CLUB UNIT SEVEN

A REPLAT OF TRACT "A" IN PORT MALABAR COUNTRY CLUB UNIT SEVEN AS RECORDED IN PLAT BOOK 25, PAGE 121.
SECTION 20 TOWNSHIP 28 SOUTH, RANGE 37 EAST
CITY OF PALM BAY
BREVARD COUNTY, FLORIDA
SHEET 2 OF 3 SHEETS

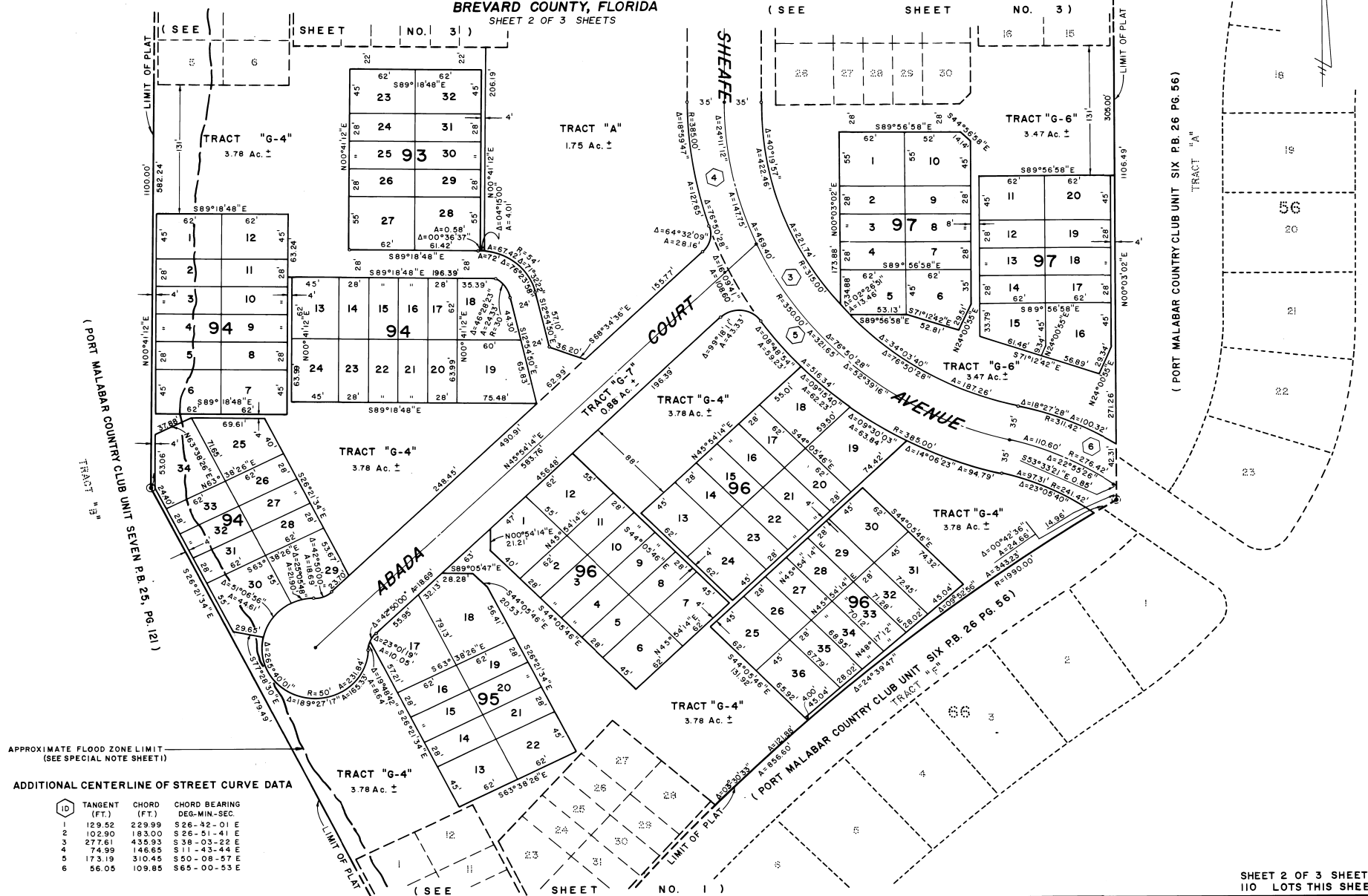

APPROXIMATE FLOOD ZONE LIMIT
(SEE SPECIAL NOTE SHEET)

ADDITIONAL CENTERLINE OF STREET CURVE DATA

ID	TANGENT (FT.)	CHORD (FT.)	CHORD BEARING DEG-MIN-SEC
1	129.52	223.99	S 26-42-01 E
2	102.90	183.00	S 26-51-41 E
3	277.61	435.93	S 38-03-22 E
4	74.99	146.65	S 11-43-44 E
5	173.19	310.44	S 50-08-57 E
6	56.05	109.85	S 65-00-53 E