

LAKWOOD MANOR

SECOND ADDITION

A PORTION OF THE N 1/4 OF THE NW 1/4 AND A PORTION OF THE NW 1/4 OF THE NE 1/4, SECTION 15, TOWNSHIP 27 SOUTH, RANGE 36 EAST, BREVARD COUNTY, FLORIDA

LAKWOOD MANOR FIRST ADD. PB 23 PG 138

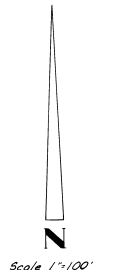
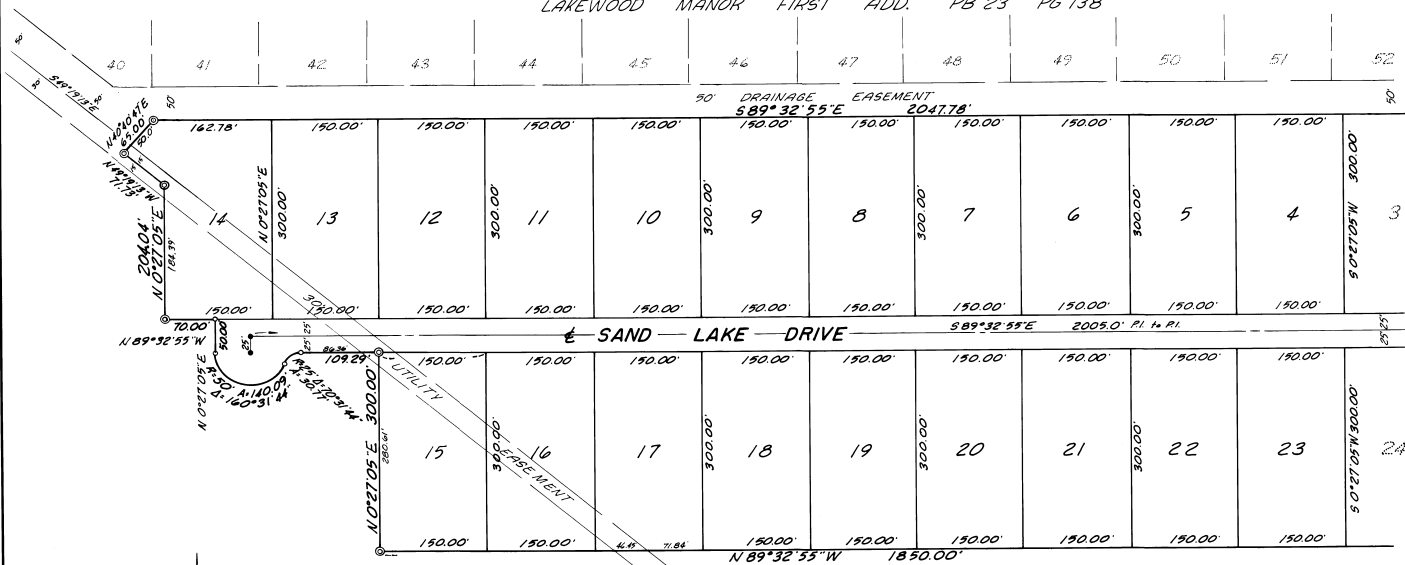

BUCKNER REALTY & SURVEYING, INC.
MELBOURNE, FLA.



PLAT BOOK 25
AND PAGE 29

DEDICATION

KNOW ALL MEN BY THESE PRESENTS, That the Corporation named below, being the owner in fee simple of the lands described in

hereby dedicates said lands and plat for the uses and purposes therein expressed and dedicates the Streets, alleys, thoroughfares, parks, canals and easements shown hereon to the perpetual use of the public, and

I, WITNESS WHEREOF, has caused these presents to be signed and attested to by the officers named below and its corporate seal to be affixed hereto on _____

By _____
President

Attest: _____

SEE SHEET 1 FOR DEDICATION

Signed and sealed in the presence of: _____

STATE OF _____ COUNTY OF _____

THIS IS TO CERTIFY, That on _____ before me, an officer duly authorized to take acknowledgments in the State and County aforesaid, personally appeared _____ and _____ respectively _____ President and _____

of the above named corporation incorporated under the laws of the State of _____, to me known to be the individuals and officers described in and who executed the foregoing Dedication and severally acknowledged the execution thereof to be their free act and deed as such officers thereunto duly authorized; that the official seal of said corporation is duly affixed thereto; and that the said Dedication is the act and deed of said corporation.

IN WITNESS WHEREOF, I have hereto set my hand and seal on the above date.

NOTARY PUBLIC
My Commission Expires _____ SEAL

CERTIFICATE OF SURVEYOR

KNOW ALL MEN BY THESE PRESENTS, That the undersigned, being a licensed and registered land surveyor, does hereby certify that on _____ he completed the survey of the lands as shown in the foregoing plat; that said plat is a correct representation of the lands therein described and platted; that permanent reference monuments have been placed as shown thereon as required by Chapter 177, Florida Statutes; and that said land is located in Brevard County, Florida. Dated _____

Registration No. _____

CERTIFICATE OF APPROVAL BY MUNICIPALITY

THIS IS TO CERTIFY, That on _____ the _____ approved the foregoing plat.

SEAL

ATTEST: _____ MAYOR

_____ CITY CLERK

CERTIFICATE OF APPROVAL BY BOARD OF COUNTY COMMISSIONERS

THIS IS TO CERTIFY, That on _____ the foregoing plat was approved by the Board of County Commissioners of Brevard County, Florida.

Chairman of the Board.

Attest: _____ Clerk of the Board.

Approved _____ County Engineer

CERTIFICATE OF APPROVAL BY PLANNING AND ZONING COMMISSION

THIS IS TO CERTIFY, That on _____ the Zoning Commission of the above _____ approved the foregoing plat.

Zoning Director _____ Planning Director _____

CERTIFICATE OF CLERK

I HEREBY CERTIFY, That I have examined the foregoing plat and find that it complies in form with all the requirements of Chapter 177, Florida Statutes, and was filed for record on _____ at _____ File No. _____

Clerk of the Circuit Court
in and for Brevard County, Fla.