

# PORT MALABAR

## UNIT FIFTY FOUR

CITY OF PALM BAY,  
BREVARD COUNTY, FLORIDA  
SHEET 2 OF 3 SHEETS

PLAT BOOK 24  
AND PAGE 3

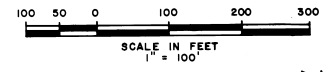

( PORT MALABAR UNIT THIRTY TWO P.B. 17 PAGE 34 )

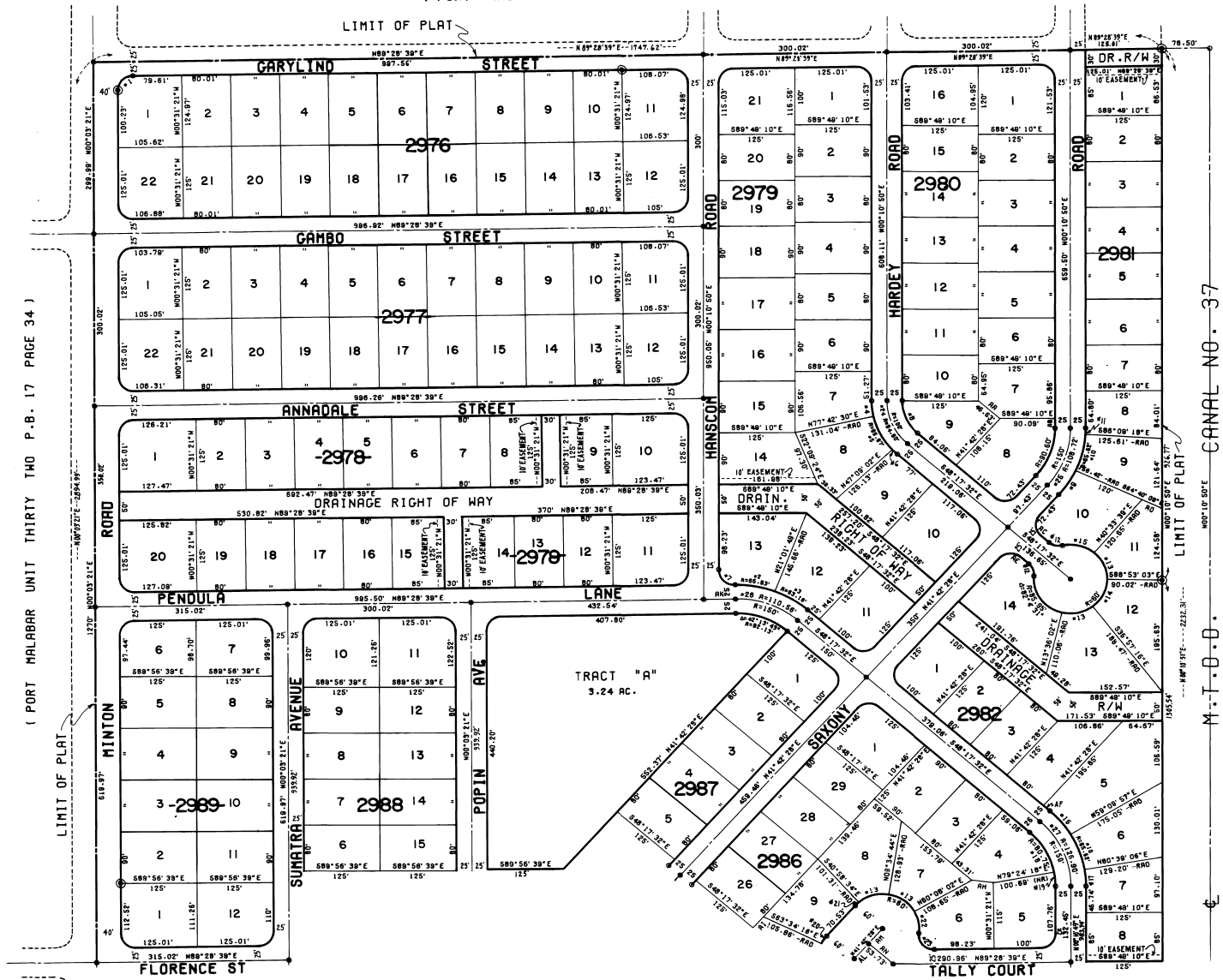

( PORT MALABAR UNIT THIRTY TWO P.B. 17 PAGE 34 )

P.B. 23 P. 4

CANAL NO. 37  
M.T.D.D.

( PORT MALABAR UNIT FIFTY

| ID. | RADIUS | DELTA     | ARC    |
|-----|--------|-----------|--------|
| 1   | 25.00  | 89°25'18" | 28.02  |
| 2   | 175.00 | 21°33'10" | 65.83  |
| 3   | 175.00 | 20°40'38" | 63.16  |
| 4   | 125.00 | 12°28'20" | 27.21  |
| 5   | 125.00 | 30°33'28" | 68.87  |
| 6   | 125.00 | 8°25'34"  | 11.87  |
| 7   | 26.44  | 80°42'11" | 41.85  |
| 8   | 75.00  | 48°28'22" | 63.45  |
| 9   | 175.00 | 16°22'37" | 50.02  |
| 10  | 175.00 | 21°28'07" | 65.62  |
| 11  | 175.00 | 3°39'52"  | 11.19  |
| 12  | 25.00  | 53°58'57" | 23.55  |
| 13  | 60.00  | 50°33'18" | 52.94  |
| 14  | 60.00  | 51°55'47" | 54.38  |
| 15  | 60.00  | 52°48'18" | 55.21  |
| 16  | 175.00 | 17°27'29" | 53.32  |
| 17  | 175.00 | 9°31'44"  | 29.10  |
| 18  | 125.00 | 37°0'49"  | 80.75  |
| 19  | 125.00 | 11°27'33" | 25.00  |
| 20  | 60.00  | 15°15'44" | 18.00  |
| 21  | 60.00  | 7°18'58"  | 7.66   |
| 22  | 60.00  | 37°36'49" | 39.39  |
| 23  | 25.00  | 88°10'17" | 42.88  |
| 24  | 100.00 | 48°28'22" | 84.60  |
| 25  | 150.00 | 41°31'38" | 108.72 |
| 26  | 150.00 | 42°30'49" | 110.56 |
| 27  | 150.00 | 48°28'22" | 126.80 |

| ID | DIST  | BEARING     |
|----|-------|-------------|
| AR | 46.63 | S48°17'32"E |
| AR | 16.79 | N00°10'50"E |
| AR | 42.91 | S48°17'32"E |
| AR | 36.42 | S64°40'08"E |
| AR | 42.91 | S48°17'32"E |
| AR | 14.06 | S48°17'32"E |
| AR | 10.00 | N41°42'28"E |
| AR | 35.67 | S82°40'27"E |
| AR | 25.22 | N41°42'28"E |
| AR | 14.46 | N41°42'28"E |
| AR | 52.07 | N89°28'38"E |
| AR | 35.27 | N41°42'28"E |
| AR | 35.27 | N41°42'28"E |
| AR | 53.73 | S48°17'32"E |

CALCULATED BY  
 DRAWN BY *ENCLOSURE*  
 CHECKED BY  
 APPROVED BY

**KENNETH F. MILLER**  
 LAND SURVEYOR  
 MIAMI FLORIDA