

LAURELL PARK ESTATES UNIT #2

A Subdivision located in the South 1/2 of the Northeast 1/4 of the Southwest 1/4 of Section 29, Twp. 21 South, Range 35 East, Titusville, Brevard County, Florida.

DESCRIPTION:

BEGINNING AT THE NORTHEAST CORNER OF DALE'S ROAD TO QUADRANGLE AS RECORDED IN PLAT BOOK 18, PAGE 120, PUBLIC RECORDS OF BREVARD COUNTY, FLORIDA; RUN THENCE N. 0° 00' 37" W., ALONG A PRODUCTION OF THE EAST LINE OF SAID DALE'S ROAD TO QUADRANGLE, FOR A DISTANCE OF 663.24 FT. TO THE NORTH LINE OF THE S.W. 1/4 OF THE S.W. 1/4 OF SEC. 29, T. 21 S., R. 35 E., BREVARD COUNTY, FLORIDA; THENCE N. 89° 55' 01" E., ALONG SAID NORTH LINE, FOR A DISTANCE OF 484.02 FT. TO THE NW CORNER OF LAURELL PARK ESTATES REPORT AS RECORDED IN PLAT BOOK 29, PAGE 89, PUBLIC RECORDS OF BREVARD COUNTY, FLORIDA; THENCE RUN ALONG THE LINE OF SAID REPORT AND ALONG THE FOLLOWING COURSE & DISTANCES: S. 0° 04' 30" E., 150.0 FT.; N. 89° 55' 01" E., 58.40 FT.; S. 0° 04' 30" E., 332.16 FT.; S. 89° 48' 00" W., 40.11 FT.; S. 0° 04' 30" E., 180.0 FT. TO THE SW CORNER OF SAID REPORT; THENCE RUN S. 89° 48' 00" W., 502.82 FT. TO THE POINT OF BEGINNING. SAID TRACT CONTAINING 8.0 ACRES, MORE OR LESS.

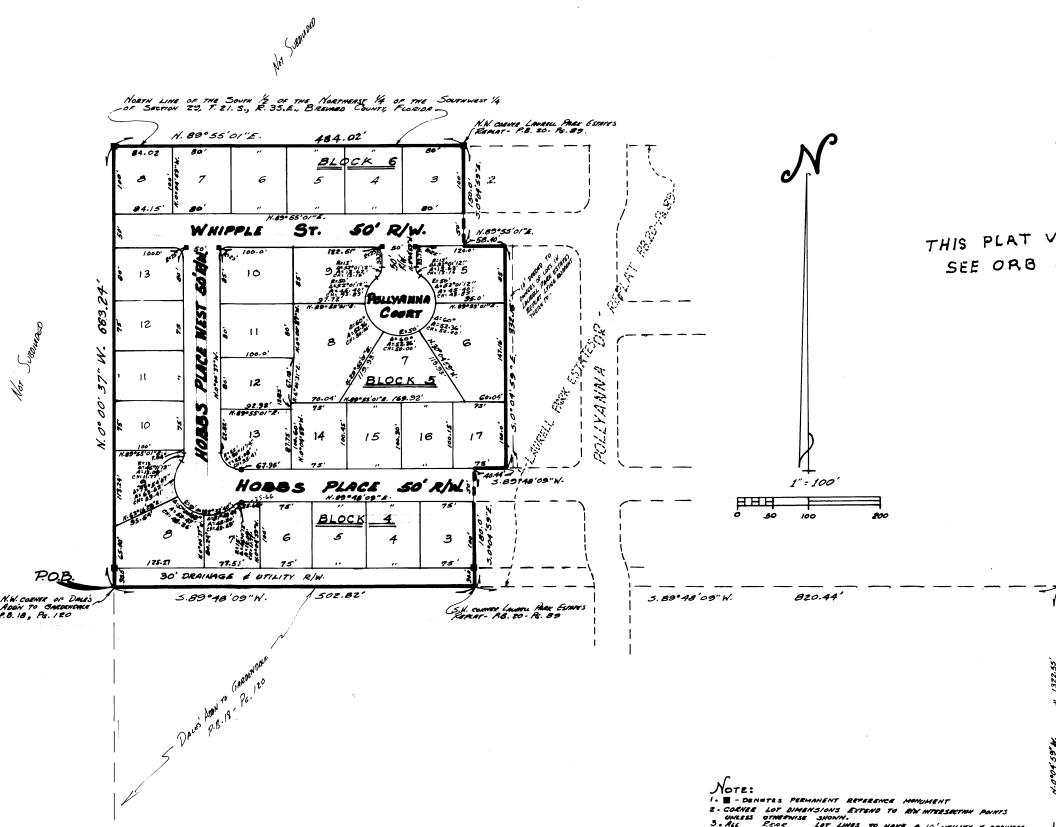

NOTE:
 1. - DENOTES PERMANENT REFERENCE POINT
 2. - CORNER L&P DIMENSIONS REFER TO AN INTERSECTION POINT UNLESS OTHERWISE SHOWN.
 3. - ALL "FOOT" L&P LINES TO HAVE A 10' UTILITY & DRAINAGE EASEMENT UNLESS SHOWN OTHERWISE.
 4. - ALL "L&P" LINES TO HAVE A 5' UTILITY & DRAINAGE EASEMENT UNLESS SHOWN OTHERWISE.
 S.E. CORNER OF THE S.W. 1/4 OF SEC. 29, T. 21 S., R. 35 E.
 5. BUILDING SETBACKS SHALL COMPLY TO THE CITY OF TITUSVILLE ZONING ORDINANCE.

FOR JOINDER IN DEDICATION, SEE O.T.B. BOOK 1077, PAGE 891.

PAUL N. HOLLEY & ASSOCIATES, INC.
 CIVIL ENGINEERING LAND SURVEYING
 1214 So. Hopkins Titusville, Florida Ph. 267-6115

PLAT BOOK 22 AND PAGE 56 658229

DEDICATION
 KNOW ALL MEN BY THESE PRESENTS, That the undersigned, being the owner, in fee simple of the lands described in the foregoing caption to this plat, does hereby dedicate said lands and plat for the uses and purposes therein expressed and dedicate the Streets, alleys, thoroughfares, parks, canals, and drainage easements shown hereon to the perpetual use of the public.
 IN WITNESS WHEREOF, the undersigned has caused these presents to be signed and sealed on OCTOBER 31, 1967

McRee Co. Inc.
 P.O. Box 1626
 Titusville, Florida
 BY: *James R. Susharski*
 Street Commissioner
 Street: *1111 McCallie, Titusville*

Signed and sealed in the presence of:
James R. Susharski
Thomas W. Calk

STATE OF FLORIDA COUNTY OF BREVARD
 THIS IS TO CERTIFY, That on OCTOBER 31, 1967, before me, an officer duly authorized to take acknowledgments in the State and County aforesaid, personally appeared **T. D. McRee, James and Willie McMillan, President and Secretary of McRee Co. Inc., a Florida Corporation, to me known to be such officers and**
 to me known to be the persons described in and who executed the foregoing dedication and severally acknowledged the execution thereof to be their free act and deed for the uses and purposes therein expressed, AND AS THE ACT AND DEED OF SAID CORPORATION.
 IN WITNESS WHEREOF, I have hereunto set my hand and seal on the above date.
James R. Susharski
 NOTARY PUBLIC
 My Commission Expires 9-16-70

CERTIFICATE OF SURVEYOR
 KNOW ALL MEN BY THESE PRESENTS, That the undersigned, a duly licensed and registered land surveyor, does hereby certify that on the 27th of July 1967, he completed a survey of the lands as shown in the foregoing plat, that said plat is a true and correct representation of the lands therein described and plotted thereon, and that all permanent reference monuments have been placed as shown on the plat and as required by Chapter 171, Florida Statutes, and that said plat is a true and correct representation of the lands therein described and plotted thereon, and that said plat is a true and correct representation of the lands therein described and plotted thereon, and that said plat is a true and correct representation of the lands therein described and plotted thereon.
Paul N. Holley Registration No. 1262

CERTIFICATE OF APPROVAL BY MUNICIPALITY
 THIS IS TO CERTIFY, That on March 14, 1969, the City Council of the City of Titusville, Florida approved the foregoing plat.
Clyde R. Pottle MAYOR
 ATTEST:
Margaret Cooper CITY CLERK.

CERTIFICATE OF APPROVAL BY BOARD OF COUNTY COMMISSIONERS
 THIS IS TO CERTIFY, That on _____ the foregoing plat was approved by the Board of County Commissioners of Brevard County, Florida.
 _____ Chairman of the Board
 Attest:
 _____ Clerk of the Board.
 Approved _____ County Engineer

CERTIFICATE OF APPROVAL BY ZONING COMMISSION
 THIS IS TO CERTIFY, That on _____ the Zoning Commission of the above Municipality approved the foregoing plat.
 _____ Zoning Director.

CERTIFICATE OF CLERK
 I HEREBY CERTIFY, That I have examined the foregoing plat and find that it complies in form with all the requirements of Chapter 171, Florida Statutes, and was filed for record on OCTOBER 31, 1967 at 2:54 PM, File No. 658229
Thomas C. Cooper
 Clerk of the Circuit Court in and for Brevard County, Fla.