

GARDENDALE UNIT TEN

SITUATE IN THE S.W. 1/4 OF SECTION 32-TWP 21 S.-R. 35 E., BREVARD CO.-FLA. More PARTICULARLY described as follows to wit: Begin at the S.W. corner of the N.W. 1/4 of the NE 1/4 of the S.W. 1/4 of Section 32. T. 21 S. R. 35 E., Said P.O.B. is also the N.E. corner of Lot 1 in Block 13 in GARDENDALE UNIT ONE (plat book 13, p. 114) proceed thence from said P.O.B. along the East boundary of said Gardendale Unit One South a distance of 244.13 feet thence N. 75° 41' 55" E., 416.20' to the S.W. corner of Lot 99 in Gardendale Unit Four (plat book 15, p. 150) thence along the West boundary of said Gardendale Unit Four, N. 107° 56' W. 277.29 feet thence S. 75° 41' 55" W. 411.10' to a point in the West boundary of said NW 1/4 of the NE 1/4 of the S.W. 1/4 of Sec. 32 thence along said West boundary S. 05° 40' E., 34.38 feet to the point of beginning.

LEGEND

Scale - one inch = 30 feet
 = P.O.M.
 all bearings are relative to
 Gardendale Unit One and Four

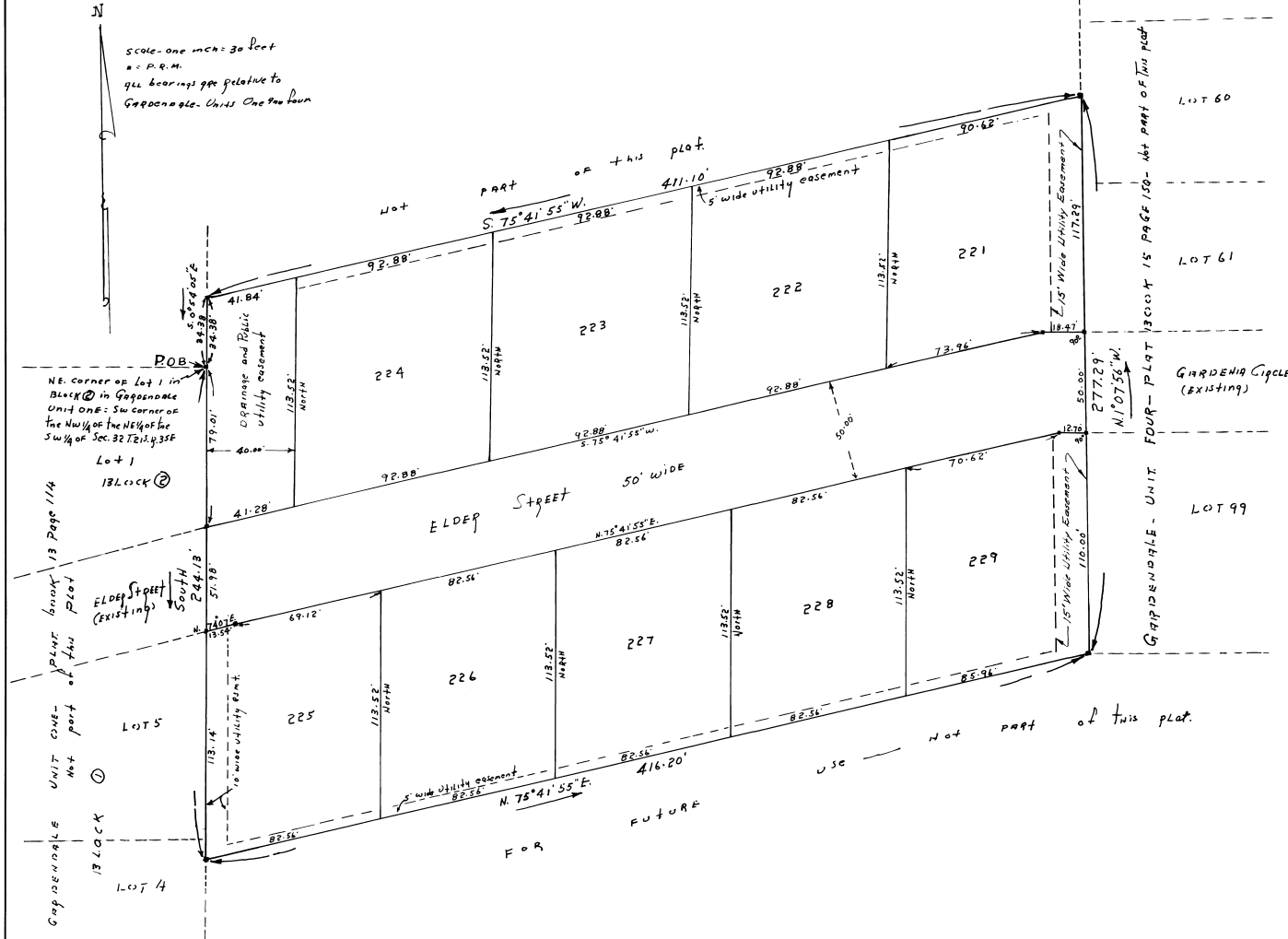

PLAT BOOK AND PAGE 1997

DEDICATION

KNOW ALL MEN BY THESE PRESENTS, That the Corporation named below, being the owner in fee simple of the lands described in the foregoing caption to this plat, hereby dedicates said lands and plat for the uses and purposes therein expressed and dedicates the Streets, alleys, thoroughfares, parks, canals and drainage easements shown hereon to the perpetual use of the public, and

IN WITNESS WHEREOF, has caused these presents to be signed and attested to by the officers named below and its corporate seal to be affixed hereon

County and Chapter, Inc.

By Vernon M. Carter President
 Attest: N.J. Cowart Secretary

Signed and sealed in the presence of:
Angela E. Adams

STATE OF Florida COUNTY OF Brevard
 THIS IS TO CERTIFY, That on March 12, 1964 before me, an officer duly authorized to take acknowledgments in the State and County aforesaid, personally appeared
Vernon M. Carter and N.J. Cowart respectively the President and Secretary of the above named corporation incorporated under the laws of the State of Florida, to me known to be the individuals and officers described in and who executed the foregoing Dedication and severally acknowledged the execution thereof to be their free act and deed as such officers therunto duly authorized; that the official seal of said corporation is duly affixed thereto; and that the said Dedication is the act and deed of said corporation.

IN WITNESS WHEREOF, I have hereto set my hand and seal on the above date.

Angela E. Adams
 NOTARY PUBLIC
 My Commission Expires July 10, 1967 SEAL

CERTIFICATE OF SURVEYOR

KNOW ALL MEN BY THESE PRESENTS, That the undersigned, being a licensed and registered land surveyor, does hereby certify that on March 12, 1964 he completed the survey of the lands as shown in the foregoing plat, that said plat is a correct representation of the lands therein described and platted; that permanent reference monuments have been placed as shown thereon as required by Chapter 177, Florida Statutes; and that said land is located in Brevard County, Florida. Dated March 13, 1964

Robert M. Evans Registration No. 988

CERTIFICATE OF APPROVAL BY MUNICIPALITY

THIS IS TO CERTIFY, That on December 30, 1964 the City Council of the City of Titusville, Florida approved the foregoing plat.

Richard J. Brown MAYOR
Respect Carter CITY CLERK

CERTIFICATE OF APPROVAL BY BOARD OF COUNTY COMMISSIONERS

THIS IS TO CERTIFY, That on _____ the foregoing plat was approved by the Board of County Commissioners of Brevard County, Florida.

 Chairman of the Board.

Attest: _____
 Clerk of the Board.

 County Engineer

CERTIFICATE OF APPROVAL BY ZONING COMMISSION

THIS IS TO CERTIFY, That on March 18, 1964 the Zoning Commission of the above Municipality approved the foregoing plat.

R.N. Linnert Zoning Director.

CERTIFICATE OF CLERK

I HEREBY CERTIFY, That I have examined the foregoing plat and find that it complies in form with all the requirements of Chapter 177, Florida Statutes, and was filed for record on _____

at _____ File No. 11-14226
Curtis R. Adams
 Clerk of the Circuit Court
 in and for Brevard County, Fla.