

FED. ROAD DIV. No.	STATE	SEC. AND JOB No.	FISCAL YEAR	SHEET No.	TOTAL SHEETS
3	FLA.	70010-2277	61	1	1

PLAT Book 16
Page 8

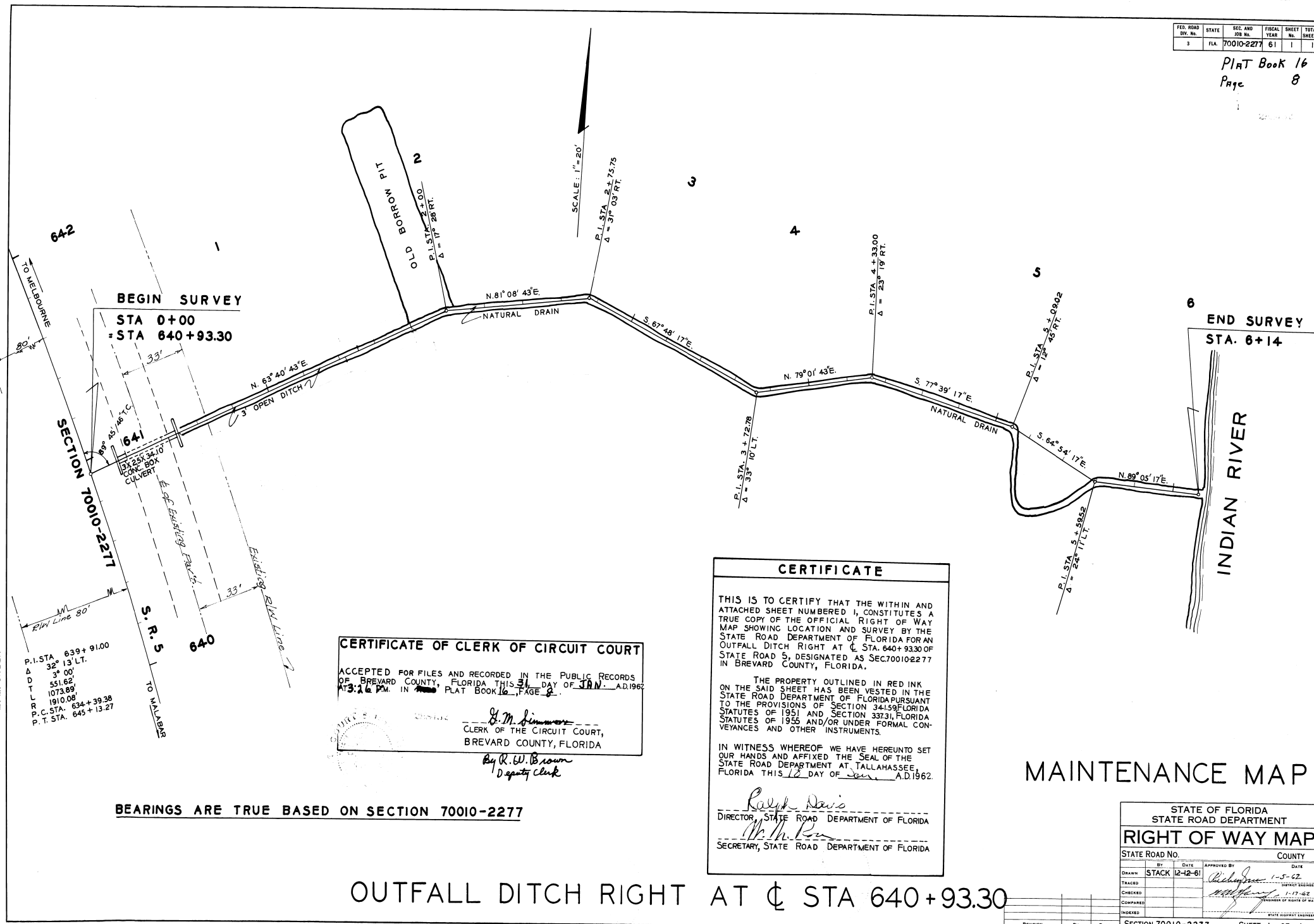

BEGIN SURVEY

STA 0+00
- STA 640+93.30

END SURVEY

STA. 6+14

CERTIFICATE OF CLERK OF CIRCUIT COURT

ACCEPTED FOR FILE AND RECORDED IN THE PUBLIC RECORDS OF BREVARD COUNTY, FLORIDA THIS 21 DAY OF JAN. A.D. 1962 AT 3:16 PM. IN PLAT BOOK 16, PAGE 8.

G. M. Simmons
CLERK OF THE CIRCUIT COURT,
BREVARD COUNTY, FLORIDA

By R. W. Brown
Deputy Clerk

CERTIFICATE

THIS IS TO CERTIFY THAT THE WITHIN AND ATTACHED SHEET NUMBERED 1, CONSTITUTES A TRUE COPY OF THE OFFICIAL RIGHT OF WAY MAP SHOWING LOCATION AND SURVEY BY THE STATE ROAD DEPARTMENT OF FLORIDA FOR AN OUTFALL DITCH RIGHT AT STA. 640+93.30 OF STATE ROAD 5, DESIGNATED AS SEC. 70010-2277 IN BREVARD COUNTY, FLORIDA.

THE PROPERTY OUTLINED IN RED INK ON THE SAID SHEET HAS BEEN VESTED IN THE STATE ROAD DEPARTMENT OF FLORIDA PURSUANT TO THE PROVISIONS OF SECTION 341.59 FLORIDA STATUTES OF 1951 AND SECTION 337.31, FLORIDA STATUTES OF 1955 AND/OR UNDER FORMAL CONVEYANCES AND OTHER INSTRUMENTS.

IN WITNESS WHEREOF WE HAVE HEREUNTO SET OUR HANDS AND AFFIXED THE SEAL OF THE STATE ROAD DEPARTMENT AT TALLAHASSEE, FLORIDA THIS 12 DAY OF JAN. A.D. 1962.

Ralph Davis
DIRECTOR, STATE ROAD DEPARTMENT OF FLORIDA
W. H. P...
SECRETARY, STATE ROAD DEPARTMENT OF FLORIDA

BEARINGS ARE TRUE BASED ON SECTION 70010-2277

OUTFALL DITCH RIGHT AT STA 640+93.30

MAINTENANCE MAP

STATE OF FLORIDA STATE ROAD DEPARTMENT	
RIGHT OF WAY MAP	
STATE ROAD NO.	COUNTY
DATE	APPROVED BY
DRAWN BY	DATE
TRACKED	DATE
CHECKED	DATE
COMPARED	DATE
INDEXED	DATE
SECTION 70010-2277 SHEET 1 OF 1	

BOOK NO. 267902