

PB 10 Page 77A

A Sketch Of A Survey  
 For ~  
 Lot 1 Section 2,  
 Twp 22 S, Range 31 E,  
 Brevard County, Fla.  
 Scale: 1"=100'



STATE OF FLORIDA  
 COUNTY OF BREVARD  
 I, J. B. POCHWATER, Surveyor  
 do hereby certify that the foregoing is a correct representation of the lands surveyed.  
 Witness my hand and seal of office this 18th day of May, 1953.  
 J. B. Pochwater  
 Surveyor

Description  
 Lot 1 Section 2, Twp 22 S,  
 Range 31 E, Brevard  
 County, Florida

Surveyors Certificate  
 The foregoing plat is hereby certified as being a correct representation of the lands surveyed.  
 J. B. Pochwater  
 County Surveyor  
 Brevard County, Fla.  
 Fla Reg No 664

**MELBOURNE GARDENS UNIT NO. 2**  
**BREVARD COUNTY, FLORIDA.**

PB 10 Page 79B

DESCRIPTION  
 Begin at the SW corner of N1 of S24 Section 36, Township 27 South, Range 17 East, run East along the South line of said N1 of S24 1617.25 feet, thence S 89°37'41" W along the North line of said N1 of S24 1611.05 feet to the NW corner of said N1 of S24; thence S 0°52'28" along the West line of said N1 of S24 1272.40 feet to the point of beginning.

STATE OF FLORIDA  
 COUNTY OF BREVARD  
 Filed for record in the office of Clerk of Circuit Court for Brevard County, Florida.  
 MAY 26 1953  
 and recorded in \_\_\_\_\_  
 Book \_\_\_\_\_ at page \_\_\_\_\_  
 Clerk Circuit Court

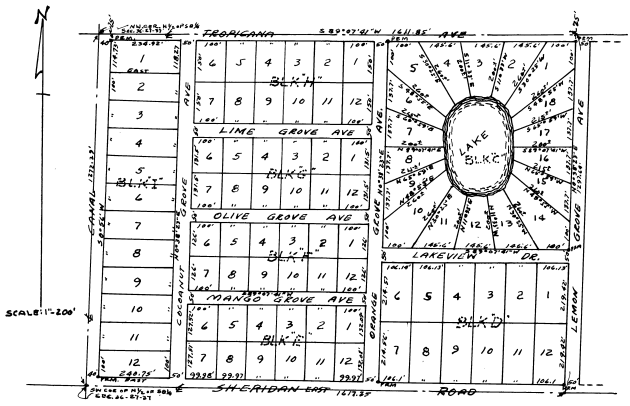

INDICATION  
 Know all men by these presents that the undersigned being the owners in fee simple of the lands described in the foregoing caption to this plat do hereby dedicate, set apart and flat for the uses and purposes therein expressed, and dedicate the streets shown hereon to the perpetual use of the public.  
 In witness whereof the undersigned has hereunto set their hand and seal on this the 18th day of May, A.D. 1953.  
 Signed and sealed in the presence of  
 Elizabeth R. Moore  
 William A. Newcomb  
 Hal P. Wells, Notary  
 Ray W. Lynd, Secretary

ACKNOWLEDGMENT  
 STATE OF FLORIDA  
 COUNTY OF BREVARD  
 I hereby certify that on this day before me an Officer duly authorized in the State aforesaid and in the County aforesaid to take acknowledgments personally appeared Hal P. Wells Notary and Ray W. Lynd Secretary of Melbourne Gardens Development Corporation a Florida Corporation to be known to be the persons described in and who executed the foregoing declaration and acknowledgment before me that they executed the same in witness of their hand and official seal in the County and State aforesaid this the 19th day of May, A.D. 1953.  
 Helen B. Newcomb  
 Notary Public  
 My Commission Expires  
 April 20, 1956

APPROVAL  
 The foregoing plat was read and approved by the undersigned on this the \_\_\_\_\_ day of \_\_\_\_\_ A.D. 1953  
 Board of County Commissioners  
 of Brevard County, Florida.  
 Attest: \_\_\_\_\_  
 Clerk

CERTIFICATE OF SURVEYOR  
 This is to certify that I, the undersigned, being a Licensed and Registered Land Surveyor hereby certify that on the 18th day of May A.D. 1953 I completed the survey of the lands as shown in the foregoing plat and that said plat is a correct representation of the land therein described and plotted and that Permanent Reference Monuments have been placed as shown thereon as required by Chapter 177 Florida Statutes, 1941, and that said land is located in Brevard County, Florida.  
 Dated this 18th day of May A.D. 1953

CERTIFICATE OF CLERK  
 I have certified that I have examined the foregoing plat and find that it complies in form with all the requirements of Chapter 177, Florida Statutes 1951.  
 W. B. H. [Signature]  
 Clerk of the Circuit Court of  
 Brevard County, Florida.

W. B. H. [Signature]  
 W. B. H. Registered Land Surveyor No. 497 Fla.