

75617 PB 10 Page 74 74

~ GARLAND REYNOLDS SUBDIVISION ~  
 PART OF SW 1/4 OF NW 1/4 OF SEC. 21, T. 27, R. 37  
 FAU GALLIE,  
 BREVARD COUNTY, FLA.

SCALE: 1" = 50'

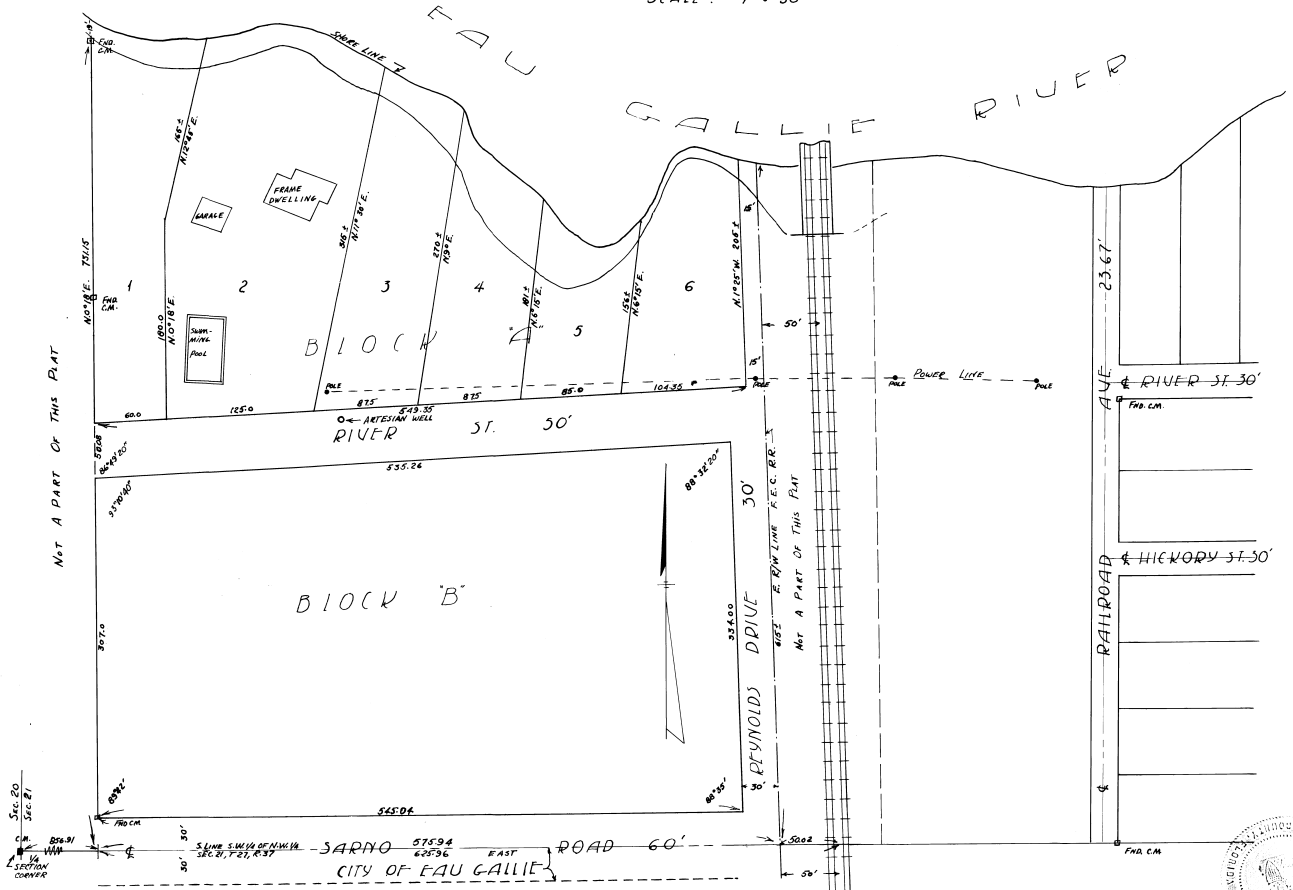

**DESCRIPTION**  
 Began at the NW 1/4 Sec 21 on the West Boundary of Sec. 21, T. 27, R. 37 East, thence East on said line of the NW 1/4 of said Sec. 856.30 feet for point of beginning, thence N 0° 18' 28" E 750.00 to Eau Gallie River, thence westerly to the West Bank of the Eau Gallie River to the West Bank line of Florida East Coast R.R. East of any, thence along the West Bank line of Florida East Coast R.R. S 75° 5' 15" E 650.00 to the S. line of the SW 1/4 of the NW 1/4 of said Sec. 21, thence West along the South line of said NW 1/4 500.00 feet to point of beginning.

**SURVEYORS CERTIFICATE**  
 I hereby certify that the annexed plat of Garland Reynolds Subdivision was surveyed and plotted under my direction and that it is a true representation of the land described and that the monuments have been set or found as indicated in accordance with the laws of the State of Florida.

F. P. Slaughter  
 County Surveyor  
 Brevard County,  
 Fla.  
 Fla. Reg. No. 664

**DEDICATION**  
 Know all men by these presents that the owners of the described lands, Garland Reynolds and Margaret Jay Reynolds, his wife, do hereby dedicate the annexed plat and the streets shown thereon to the perpetual use of the public, reserving for themselves, their successors or assigns the reversion or reversions thereof if ever discontinued by the operation of law.

In witness whereof, we attach our hands and seals at the place of our respective Notary Public acknowledgements.

Witnesses:  
 Bertha B. Kiedelhusyn  
 Luana O. Boggs  
 Bertha B. Kiedelhusyn  
 Luana O. Boggs

**STATE OF FLORIDA**  
**COUNTY OF BREVARD**  
 Personally appeared before me a Notary Public on this 10th day of Feb. A.D. 1933, Garland Reynolds, known to me to be the person named in the above instrument of dedication, who, being duly sworn, acknowledges that he signed said instrument freely and voluntarily for the purposes therein expressed.

In testimony whereof, I attach my hand and seal of my Official Seal at this place, on day and date above noted.

My commission expires March 4, 1935

Garland Reynolds  
 Notary Public  
 State of Florida

**STATE OF FLORIDA**  
**COUNTY OF BREVARD**  
 Personally appeared before me, a Notary Public on this 10th day of Feb. A.D. 1933, Margaret Jay Reynolds, known to me to be the person named in the above instrument of dedication, who, being duly sworn, acknowledges that she signed said instrument freely and voluntarily for the purposes therein expressed.

In testimony whereof, I attach my hand and seal of my Official Seal at this place, on day and date above noted.

My commission expires March 4, 1935

Margaret Jay Reynolds  
 Notary Public  
 State of Florida

**STATE OF FLORIDA**  
**COUNTY OF BREVARD**  
 I hereby certify that the attached plat of Garland Reynolds Subdivision was surveyed and approved for file upon the records of Brevard County, Florida on this 10th day of Feb. A.D. 1933.

J. M. Slaughter  
 Clerk of the Board of County Commissioners

**STATE OF FLORIDA**  
**COUNTY OF BREVARD**  
 I have examined the foregoing plat and find it complies in form with the requirements of Ch. 177 F.S., Statutes 1927, and that it is lawful for record according to Ch. 170, A.D. 1923.

J. M. Slaughter  
 Clerk of the Circuit Court  
 Brevard County, Fla.

**STATE OF FLORIDA**  
**COUNTY OF BREVARD**  
 This is to certify that the annexed plat was approved and approved for file upon the records of the City of Eau Gallie, Florida, on the 10th day of Feb. A.D. 1933.

City of Eau Gallie  
 Charles A. Reynolds, Mayor  
 Bertha B. Kiedelhusyn, City Clerk

