

65698

PB 10 Page 55A

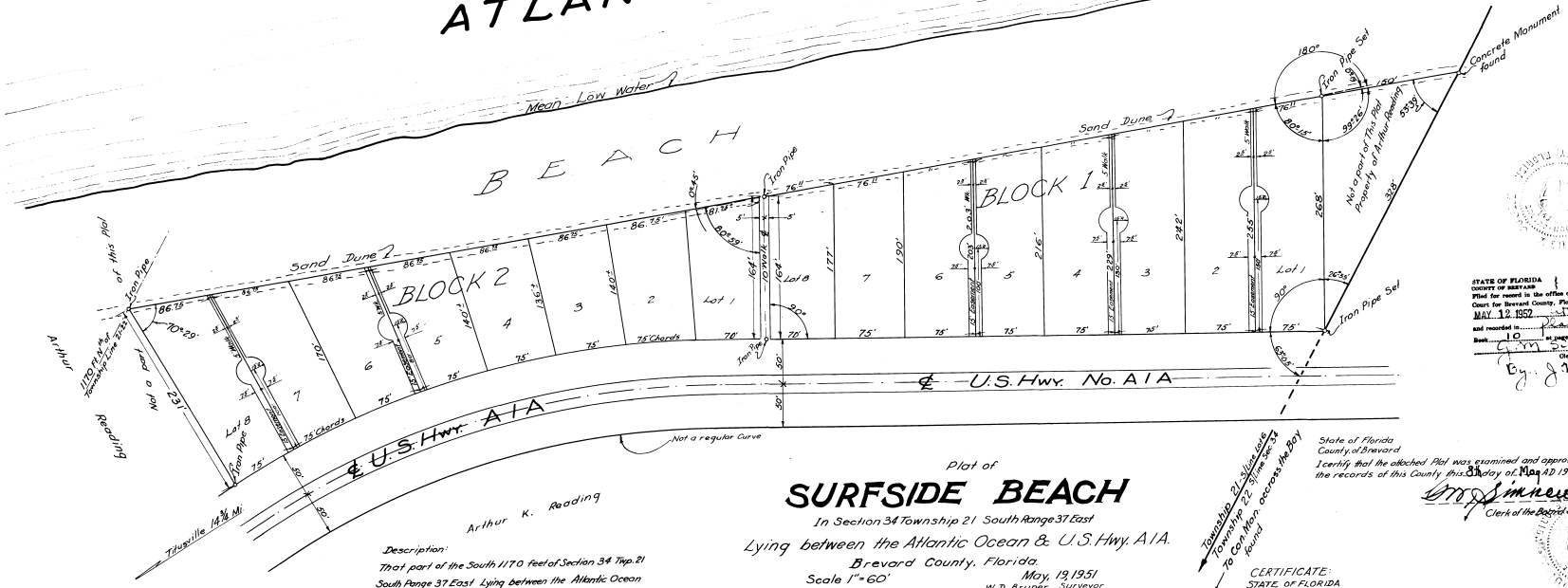

ATLANTIC OCEAN



STATE OF FLORIDA
 COUNTY OF BREVARD
 Filed for record in the office of Clerk of Circuit
 Court for Brevard County, Florida
 MAY 12 1952 2:25 p.m.
 and recorded in Book 112 Page 55
 W.D. Bruner
 Surveyor
 By J.M. Simmons
 Clerk of Circuit Court

Plat of
SURFSIDE BEACH
 In Section 34 Township 21 South Range 37 East
 Lying between the Atlantic Ocean & U.S. Hwy. A1A.
 Brevard County, Florida.
 May 19, 1951
 W.D. Bruner, Surveyor
 Registration No. 791

Description:
 That part of the South 1170 feet of Section 34, Top 21
 South Range 37 East lying between the Atlantic Ocean
 and U.S. Highway A1A.

DEDICATION:
 I, Arthur K. Reading, as undersigned owner of the above
 know all men by these presents that the undersigned owner of the above
 described land (hereinafter) has caused the land shown hereon to be surveyed and
 described and does hereby dedicate this plat & the Streets shown hereon to the
 perpetual use of the public. In witness whereof, I have hereunder set my hand &
 seal this 8th day of May A.D. 1952.
 Witness my hand & seal at Brevard County, Florida
 Arthur K. Reading
 Edith S. Reading (Seal)

State of Florida County of Brevard
 Personally appeared before me this day of May 1951, Arthur K. Reading, known to me to be the person
 who executed the above dedication, and acknowledges the execution thereof
 to be his own free deed and act for the purpose herein expressed
 Witness my hand and seal at Brevard County this 8th day of May 1952
 W.D. Bruner
 Clerk Circuit Court
 Brevard County, Florida

State of Florida
 County of Brevard
 I certify that the attached Plat was examined and approved for filing upon
 the records of this County this 8th day of May A.D. 1952
 W.D. Bruner
 Clerk of the Board of County Commissioners

CERTIFICATE:
 STATE OF FLORIDA
 COUNTY OF BREVARD
 I hereby certify that the attached Plat is a true representation of the land surveyed
 as described above, and that concrete monuments & Iron Pipes have been found or
 set as indicated hereon in accordance with the Laws of the State of Florida
 W.D. Bruner
 Reg. Surveyor No. 791
 May 19, 1951

REVISIONS
 13 Circles, 15' Corrections
 3 Foot marks 3/8" 1952
 by M.D.B.

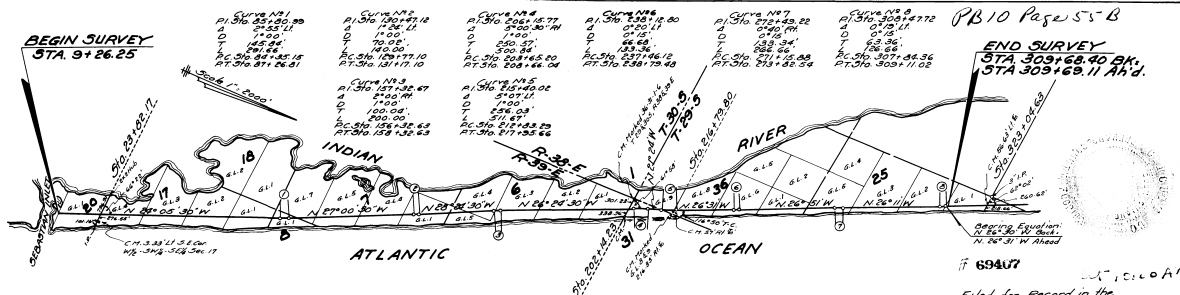

W.G. Alfred A. Markham, as Chairman of the State Road Department of the State of Florida, and R.M. Hartsfield as Secretary
 of the State Road Department of the State of Florida, do hereby identify this map as the Official Map of Location and Survey
 of a portion of Section 7006, designated as a part of State Road A1A in Brevard County, Florida. Said portion of Section
 7006 extending from Deception Inlet Northwest to a point in Section 25, Township 21 South, Range 37 East,
 Florida Statutes of 1941.
 This map is an amendment to Map filed February 13, 1952 in the Public Records of Brevard County, Florida
 and Superseceded former map.

W.G. Alfred A. Markham
 Chairman State Road Department
 R.M. Hartsfield
 Secretary State Road Department
 R.M. Hartsfield
 State Highway Engineer

Filed for Record in the
 Office of the Clerk of the Circuit
 Court in the County of Brevard
 State of Florida in Book 112
 Page 55, on the 12th day of
 May A.D. 1952.
 W.D. Bruner
 Clerk of the Circuit Court
 Brevard County, Florida

Date: October 3, 1952
 Sec. 7006 - Rd. A1A - Brevard County, Fla.