

DEDICATION

KNOW ALL MEN BY THESE PRESENTS, that Atlantic, by the Sea, a corporation...

Witnesses: Thomas J. Henry Secretary, Edward J. ... President...

DESCRIPTION

INITIAL POINT: The initial point of the survey of this plat is at the corner of...

POINT OF BEGINNING: From the Point of Beginning, continue along the Eastern side of Wave Crest on an azimuth of 336.25 degrees...

SURVEYOR'S CERTIFICATE

I hereby certify that the attached plat is a true and correct representation of the land...

STATE OF FLORIDA, COUNTY OF BREVARD, My commission expires A.D. 1945...

STATE OF FLORIDA, COUNTY OF BREVARD, approved for filing upon the records of this county...

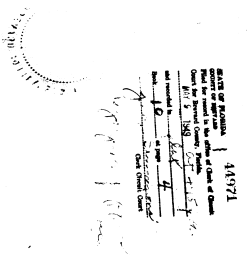

SECTION 'E' INDIALANTIC, BY THE SEA

A SUBDIVISION OF A PART OF SEC. 6, T. 28 S., R. 38 E., & A PART OF S. 31, T. 27 S., R. 38 E., BREVARD COUNTY, FLORIDA



Sub 56

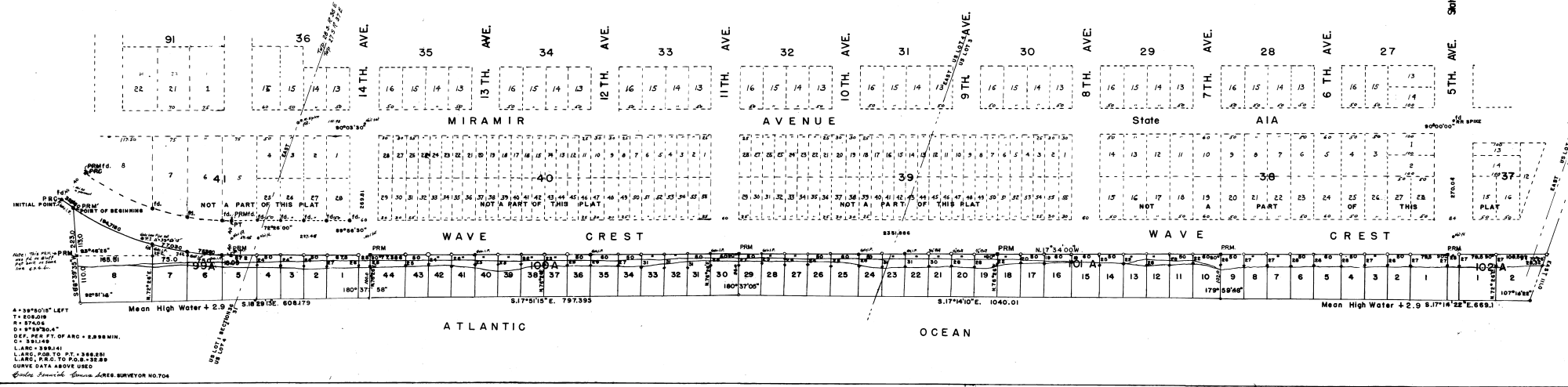

4 = 36°00' LEFT TO BEGIN, R = 87.00, CURVE DATA ABOVE USED