

PB 9 - P 82 A 83987

# ROCKLEDGE HOMES

ROCKLEDGE, BREVARD COUNTY, FLORIDA  
A SUBDIVISION OF PART OF THE SE 1/4 OF THE NE 1/4 AND PART  
OF THE NE 1/4 OF THE SE 1/4, ALL IN SECTION 4, TOWNSHIP 23 S  
RANGE 36 E, INCLUDING LOTS 8 TO 26, BOTH INCLUSIVE OF  
ROCKLEDGE HEIGHTS SUBDIVISION.

STATE OF FLORIDA  
COUNTY OF BREVARD  
FILE NO. 41702  
RECORDED IN PUBLIC RECORDS  
PAGE 1114  
RECORDED IN PUBLIC RECORDS  
PAGE 1114  
RECORDED IN PUBLIC RECORDS  
PAGE 1114

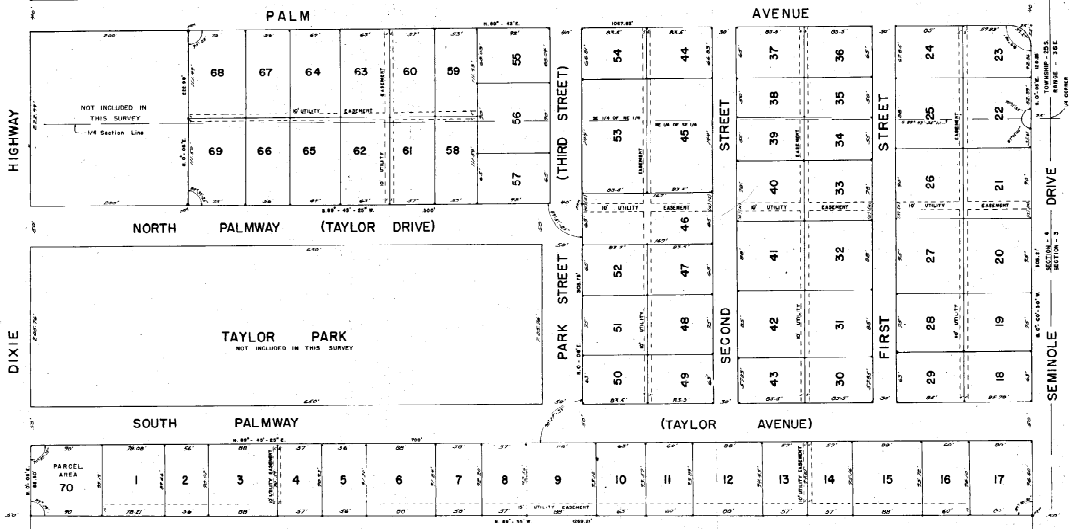

**NOTICE**

The United States of America, owner of the land in this Plat, acting by and through the Regional Director of Region 1, Rural Housing Administration, Rockledge and Home Finance Agency of the United States of America, hereby certifies that the map of Rockledge Homes, Project No. FL-012, located in Rockledge, Brevard County, Florida, and subject to the following restrictions, does hereby dedicate all streets, easements, utility easements and the water system and the appurtenances shown thereon to the City of Rockledge.

All streets, easements and other interests herein are subject to Section 4 (b) (1) of the Mobile Housing Act of 1942 (42 U.S.C. 1472) to be applicable to the construction of tractmobile housing contained in this subdivision. In effect in the event of any such construction, an interest covered for the use of the United States, together with the right of the United States through its authorized agents, or representatives, or any other person or persons, to acquire, use, occupy, lease, sell, lease, sublease, mortgage, convey, or otherwise dispose of the land, shall not be subject to any restriction or limitation of any kind, and the United States shall be held to be the owner of the land for all purposes. The United States shall be held to be the owner of the land for all purposes, and the United States shall be held to be the owner of the land for all purposes, and the United States shall be held to be the owner of the land for all purposes.

In witness whereof the United States of America has caused these presents to be signed in its name by the Director, Region 1, Rural Housing Administration, moving and Home Finance Agency, and the Seal of the United States of America, Public Housing Administration, to be hereunto set on this 17th day of January, 1949.

*Approved and delivered in the presence of:*  
*Raymond J. ...*  
 REGIONAL DIRECTOR  
 COUNTY OF BREVARD

*Approved and delivered in the presence of:*  
 PUBLIC HOUSING ADMINISTRATION  
 MOVING AND HOME FINANCE AGENCY

*Approved and delivered in the presence of:*  
 STATE OF FLORIDA  
 COUNTY OF BREVARD

*Approved and delivered in the presence of:*  
 ...  
 ...

**LEGAL DESCRIPTION**  
 ... (1945)

**SUBDIVISION DATA**  
 This is to certify that this map is a correct representation of the land plat and that the same has been placed as all the general and permanent reference monuments have been placed at the corners as shown.

File 2700, day of February 1949.

*Approved and delivered in the presence of:*  
 ...

APPROVED THIS 17 DAY OF January 1949  
CITY OF ROCKLEDGE, FLORIDA  
BY *Raymond J. ...*  
Chairman of City Council

APPROVED THIS 28th DAY OF January 1949  
COUNTY OF BREVARD, FLORIDA  
BY *Raymond J. ...*  
Clerk

**LEGEND**

16 Lot Number  
 200 Lot Dimension  
 --- Lot Line  
 --- Easement Line  
 --- 1/4 SECTION LINE  
 --- Lot File  
 --- Permanent Reference Monument

SCALE 1" = 50'