

# RE PLAT OF BLOCK 3 CANOVA BEACH SECTION B AS RECORDED IN PLAT BOOK 8 PAGE 12 BREVARD COUNTY FLORIDA

### DESCRIPTION

Beginning at the N.W. corner of the SE 1/4 of Section 13 Township 27 South Range 37 East Brevard County Florida a Concrete Monument PRM thence Due East 25 feet to a stake which is the initial point of EAU GALLIE BOULEVARD (S-398) 750 East 130-0-43 feet to a Concrete Monument PRM on the North side of EAU GALLIE BOULEVARD (S-398) 750 East 130-0-43 feet to a Concrete Monument PRM on the North side of San Juan Drive 3199 feet to an Iron Pipe thence Due West along the South side of Wallace Avenue San Pedro Drive 189-857 feet to a Concrete Monument PRM thence South 0°30'00"E 189-857 feet along the East side of San Pedro Drive to the initial point of the survey. Containing 4.40 Acres more or less.

I hereby certify that this plat is correct one and represents the survey as made upon the ground with suitable Concrete Monuments PRM's & open circles as shown on this Plat. NOTE: Corners marked with solid circles denote PRM's & open circles denote Iron Pipes.

*Robert J. Gonzalez*  
Registered Engineer No. 236 Florida.

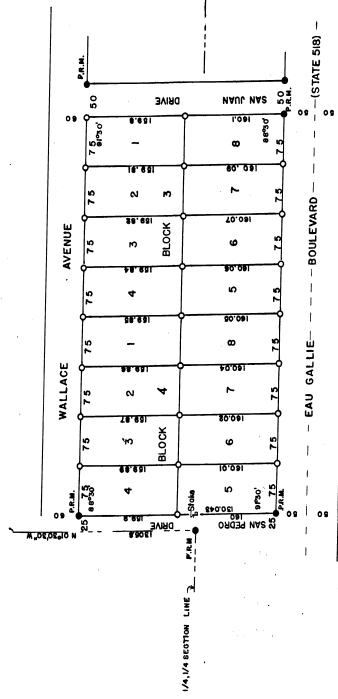
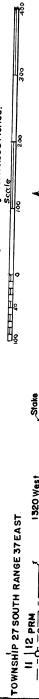

### DEDICATION

Know all men by these presenting that we Louis G. Olson & Ethel K. Olson husband & wife owners have caused the lands embraced in this Re Plat of Blocks in Section B of CANOVA BEACH showing the Blocks & Lot arrangement. In witness whereof our hand & feet which we hereunder Signed and delivered in presence of the Public Administrator on the 16th day of July A.D. 1947.

*Louis G. Olson* (SEAL) *Ethel K. Olson* (SEAL)

### ACKNOWLEDGEMENT

STATE OF FLORIDA  
COUNTY OF BREVARD SS:  
I, Notary Public for said State of Florida, do hereby certify that the above named persons who executed the above dedication and showing the same to me to be the sole State and County owners of the lands above described and made in the name of the State and County and who were present at the time of the execution of the same and whose testimony whereof I witness my hand and official seal of Escambia Florida on the date above My commission expires *Dec 31st* A.D. 19 *1947*.

STATE OF FLORIDA  
COUNTY OF BREVARD  
I hereby certify that the attached Plat has been examined & approved for file upon the records of this County of Brevard, State of Florida. Recorded in Plat Book 8 Page 12 with the date A.D. 1947.

*W. H. Smith*  
Clerk of the Board of County Commissioners (SEAL)

37879

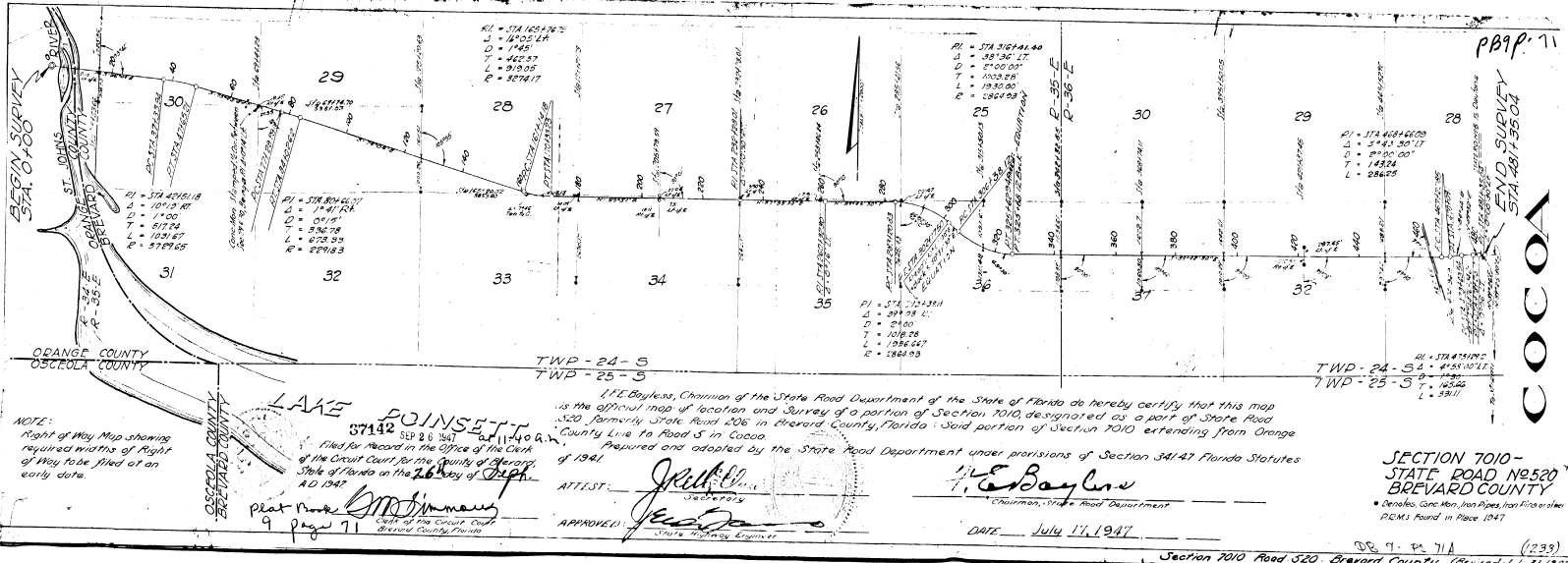

NOTE: Right of Way Map showing required widths of Right of Way to be filed at an early date.

7142 SEP 26 1947  
Filed for Record in the Office of the Clerk of the Circuit Court for the County of Brevard, State of Florida on the 26th day of September A.D. 1947.  
*Robert J. Gonzalez*  
Registered Engineer  
Brevard County, Florida

J. E. Bayless, Chairman of the State Road Department of the State of Florida do hereby certify that this map is the official map of location and survey of a portion of Section 7010, designated as a part of State Road 520, formerly State Road 206 in Brevard County, Florida; said portion of Section 7010 extending from Orange County Line to Road 5 in Cocoa.  
Prepared and adopted by the State Road Department under provisions of Section 341.47 Florida Statutes of 1941.  
ATTEST: *J. E. Bayless*  
Chairman, State Road Department  
APPROVED: *Robert J. Gonzalez*  
State Registering Engineer  
DATE: July 17, 1947.

SECTION 7010 - STATE ROAD NO 520 BREVARD COUNTY  
Details: Conc Men, Iron Pipes, Iron Pipes & Iron P.M.'s Found in Place 1947.

PB 8 P. 11

END SURVEY STA 481+35.04

COCOA