

See CC B 22 pp 573

Red Iron River
N 1/4 Sec 14, T21S, R35E
of Sec 14, T21S, R35E
Twp 21S, R35E

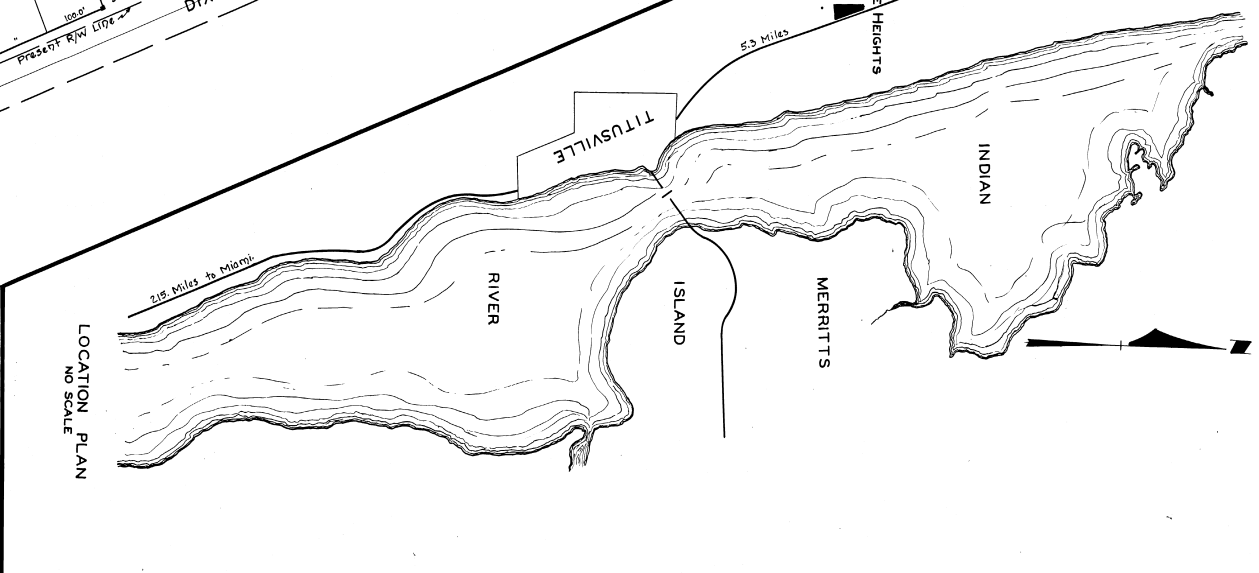
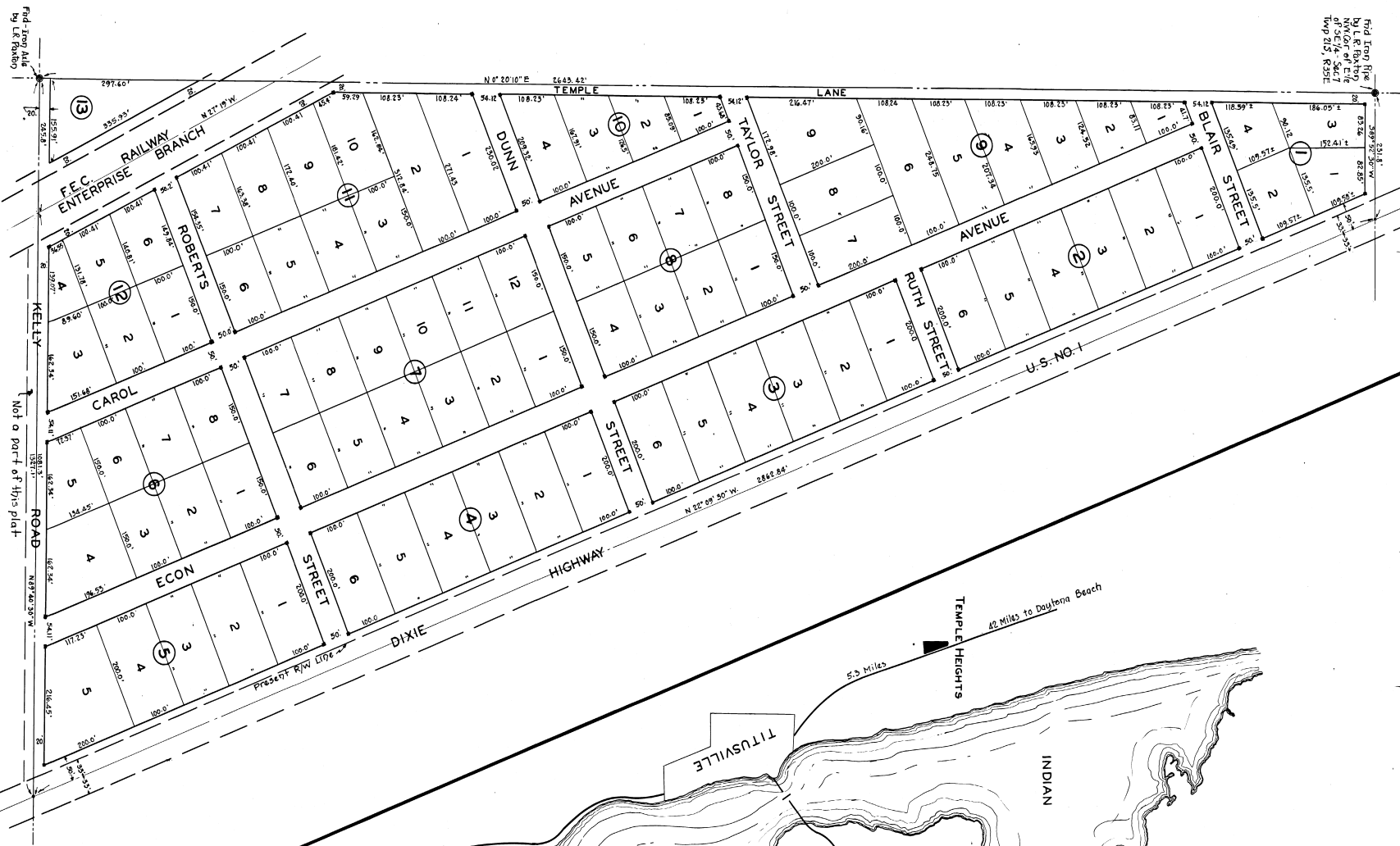

TEMPLE HEIGHTS SUBD
BREVARD COUNTY, FLORIDA
 SUBD. OF PART OF SEC. 7 TWP. 21S. R. 35E.

CERTIFICATE

I hereby certify that the attached plat was made by me from my survey and that this plat is a true and correct representation of the land and that the boundaries of the lots have been surveyed and shown.

Dec 12th 1947
 G. R. Kelly
 County Surveyor
 Brevard County, Fla.
 Reg. No. 664

Remnant Reference Monuments are concrete posts and are indicated thus: All stumps, scrub palms, etc., have been cleared from the streets shown and blocks 1 thru 12.

DESCRIPTION

All that part of the East 1/4 of Sec 14 of Section 7, Township 21 South, Range 35 East, lying West of U.S. Highway No. 1, State Road No. 5.

DEDICATION

That we, the undersigned owners of the above described lands, G. R. Kelly, his wife Mattie M. Kelly, J. R. Kelly and his wife Verma Ruth Kelly of Brevard County, Fla., have caused the lands shown hereon to be surveyed and platted and do hereby dedicate this plat and the streets shown thereon to the public use of the public.

In witness whereof we have hereunto set our hands and seals this 12th day of December, A.D. 1947

ACKNOWLEDGMENT

Personally appeared before me this day, G. R. Kelly, his wife Mattie M. Kelly, J. R. Kelly and his wife Verma Ruth Kelly, known to me to be the persons who executed the dedication and who acknowledge the execution thereof to be their own free deed and act for the purposes therein expressed.

Witness my hand and seal of Titusville, Brevard County, Fla. this 15th day of December, A.D. 1947

Notary Public
 My commission expires 05/12/1953

STATE OF FLORIDA
 Notary Public
 My commission expires 05/12/1953
 G. R. Kelly
 J. R. Kelly
 Mattie M. Kelly
 Verma Ruth Kelly

APPROVAL

Approved by the Board of County Commissioners of Brevard County, Florida, this 22nd day of December, A.D. 1947
 By Clerk of the Board

(Seal)
 (Seal)
 (Seal)
 (Seal)

: 3372

33342

PL 7- 73 73