

35495
**MAP OF
 REPLAT OF BLOCKS 7 AND 8,
 PLAT OF ROCKLEDGE PARK NO. 2.,
 CITY OF ROCKLEDGE,
 IN EAST HALF S.E. 1/4, SEC. 4.,
 T. 25 S., R. 36 E.,
 BREVARD COUNTY, FLORIDA.**

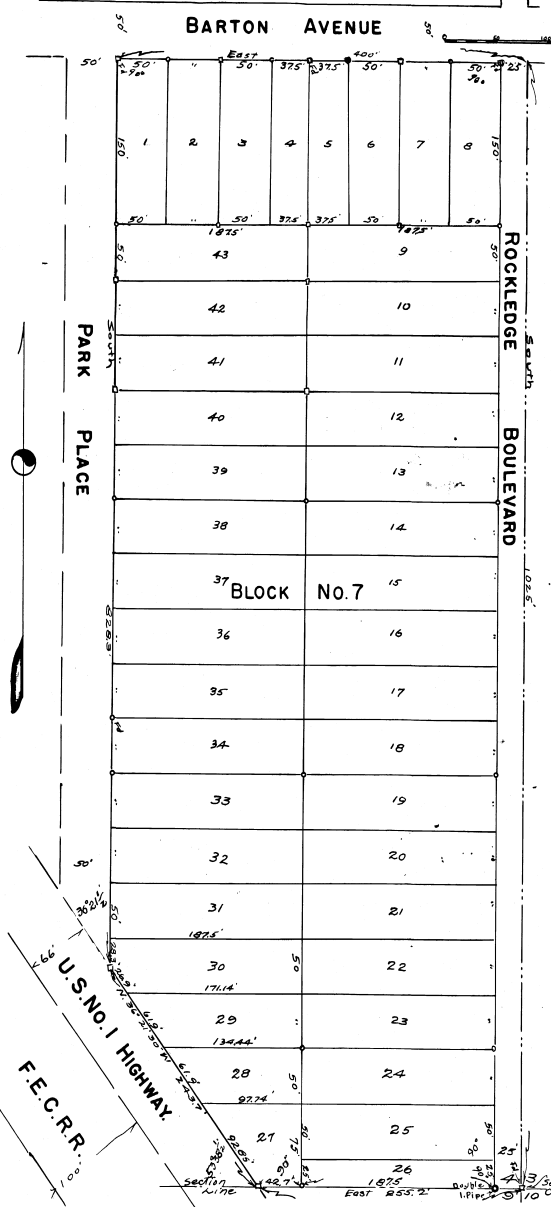

DEDICATION:

KNOW ALL MEN BY THESE PRESENTS that the city of Rockledge, Florida, by Ray H. Wall, chairman of City Council, and attest Fred Frimayer, City Clerk, his wife, and Glenn Nunn and Lerae Willie Nunn, his wife, have by dedicatory plat to be known as: Map of Replat of Blocks 7 and 8, Plat of Rockledge Park No. 2, City of Rockledge, in East Half of Section 4, T. 25 S., R. 36 E., Brevard County, Florida.

It is the purpose of this plat, to replat blocks 7 and 8, Rockledge Park No. 2, per Replat of Block 7 as recorded in Plat Book 5, Page 8, into one Block No. 7, as was originally platted, recorded in Plat Book ... 2, Page 8...

Current Records of this County, in the ... day of ... 1946.

In testimony whereof, this plat is signed and sealed by Ray H. Wall, chairman, City Council, and signed by Fred Frimayer, City Clerk, wife of said City Clerk, and sealed by Paul F. Clark and Bennie L. Clark, his wife, and Glenn Nunn, and Lerae Willie Nunn, his wife, at Rockledge, Florida, on this ... day of ... 1946.

Signed, sealed and delivered
 in presence of:

WITNESSES:

Ray H. Wall (Seal)
 Chairman of City Council

Fred Frimayer (Seal)
 Attest City Clerk

Glenn Nunn (Seal)
 City Seal

Lerae Nunn (Seal)

Paul F. Clark (Seal)

Bennie L. Clark (Seal)

DESCRIPTION:

Begin at concrete post of S.E. Corner Section 4, T. 25 S., R. 36 E., Brevard County, Florida; thence North on East side said Sec. 4, a distance of 100 feet to South line Barton Avenue as per Plat of Rockledge Park No. 2, as recorded in Plat 81, Page ... current records of this county; thence West on South line Barton Avenue, a distance of 400 feet to concrete post on the East line of Park Place, said plat; thence South on East side Park Place, a distance of 200 feet to a concrete post on the Northeastly side of Right of Way of U.S. No. 1 Highway; thence S 20° W. 1/2 mi. on Northeastly side of U.S. No. 1 Highway, a distance of 200 feet; to a concrete post on South line said Sec. 4; thence East on said section line, a distance of 255 feet to concrete post at S.E. Corner said Sec. 4, the place of beginning.

STATE OF FLORIDA.

COUNTY OF BREVARD.

Personally appeared before me, a notary public, Ray H. Wall, chairman Rockledge City Council, and Fred Frimayer, City Clerk, known to me to be the parties named in the above instrument of dedication, who being duly sworn, have severally acknowledged the execution thereof, to be their free act and deed, as such officers, with the approval of the City Council, for the purpose therein expressed.

And also personally appeared before me, Paul F. Clark, and Bennie L. Clark, his wife, and Glenn Nunn and Lerae Willie Nunn, his wife, known to me to be the persons named in the above instrument of dedication, who being duly sworn, have acknowledged the execution thereof, generally, to be their free act and deed for purposes therein expressed.

I further certify that Bennie L. Clark, wife of said Paul F. Clark, Lerae Willie Nunn, wife of said Glenn Nunn, on a separate and private examination, separate and apart from their said husbands, did severally acknowledge that they made these aforesaid parties to this dedication, and did give same freely and voluntarily, without compulsion, constraint, apprehension or fear of or from their said husbands.

Witness my hand and notarial seal, at Rockledge, Florida, on this ... day of ... 1946.

My commission expires
 February 24, A.D. 1949.

Ernest A. Johnson (Seal)
 Notary Public, State of Florida at Large.

STATE OF FLORIDA.

COUNTY OF BREVARD.

CITY OF ROCKLEDGE.

This plat certifies that the attached plat was examined and approved for file upon the records of this City, on the ... day of ... A.D. 1946.

By: *Ray H. Wall* (Seal)
 Chairman of City Council

Attest: *Fred Frimayer* (Seal)
 City Clerk

STATE OF FLORIDA.

COUNTY OF BREVARD.

I hereby certify that the attached Plat was examined and approved for file upon the records of this County on this the ... day of ... A.D. 1946.

James M. ... (Seal)
 Clerk of the County Commissioners

SURVEYORS CERTIFICATE:

I hereby certify that the attached Plat is a true representation of lands platted and is correct to the best of my knowledge, information and belief.

I further certify that concrete monuments, shown on this plat are permanent reference monuments and agree as much, in compliance with State Plat, passed June 11, 1925:

That upon squares denote concrete posts, and upon circles denote iron pipes;

That corners marked "Fd" were found.

Witness my hand and notary seal, at Rockledge, Florida, on this ... day of ... 1946.

Joseph H. ... (Seal)
 Registered Surveyor, Florida No. 24.

Scale: 1 inch to 60 feet.

STATE OF FLORIDA
 COUNTY OF BREVARD
 Clerk of Circuit Court
 Office for Record in the Office of Clerk of Circuit Court
 Brevard County, Florida
 FEB 11 1947
 at 4:30 P.M.
 and recorded in
 Book 9 Page 60
 G. W. S. ...
 Clerk of Circuit Court
G. W. S. ...