

23912

PB 9 - 57

**UNIT ONE  
ROCKLEDGE PINES,  
BEING A SUBDIVISION OF  
N. HALF S. W. FOURTH N. E. FOURTH,  
SEC. 5, T. 25 S., R. 36 E.,  
BREVARD CO., FLORIDA.**

SCALE: 1 INCH TO 100 FEET.  
OCTOBER 29, 1946.

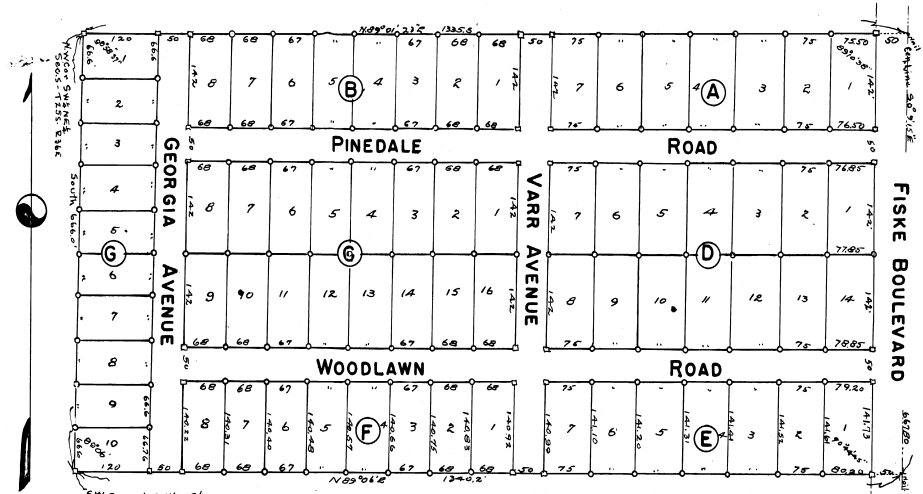

**SURVEYOR'S CERTIFICATE:**  
I hereby certify that the attached plat is a true representation of lands located and is correct to the best of my knowledge, information and belief. I further certify that concrete posts are permanently set in accordance with State Act as passed June 11, 1927, that corners marked with open squares denote concrete posts; that corners marked with open circles denote iron posts.

*Arnold B. Wilson*  
Reg. Surveyor, Florida, No. 24.

**STATE OF FLORIDA,  
COUNTY OF BREVARD,  
CITY OF ROCKLEDGE.**  
The attached plat was examined and approved for file upon the records of this city on the 13 day of November, A.D. 1946.

By: *[Signature]* Chairman of Council  
Attest: *[Signature]* City Clerk

**UTILITY RESERVATION & BUILDING LINE**  
A strip of land four (4) feet wide is reserved in the rear of each lot in this subdivision for utilities, viz: Power and telephone lines, conduits, and sewers, gas lines or storm sewers.  
All buildings must set back twenty-five (25) feet from front of lots.

**STATE OF FLORIDA  
COUNTY OF BREVARD**  
I hereby certify that the attached plat was examined and approved for file upon the records of this county on the 14 day of November, A.D. 1946.

*[Signature]*  
Clerk of the Board of  
County Commissioners

**STATE OF FLORIDA  
COUNTY OF BREVARD**  
Filed for record in the office of Clerk of Circuit Court for Brevard County, Florida,  
JAN 7 1947  
and recorded in Plat 57  
Book 57  
Clerk Circuit Court

**DEDICATION:-**  
**KNOW ALL MEN BY THESE PRESENTS,** that Robert M. Larty and Dada W. McLarty, his wife, of Fulton County, Georgia, and George M. Illges and Margaret D. Illges, his wife, and George M. Illges, Jr., and Mildred R. Illges, his wife, of Kenosha Co., Wisconsin, hereby dedicate the Plat to be known as "Unit One, Rockledge Pines, being a Subdivision of N. Half S.W. Fourth, N.E. Fourth, Sec. 5, T. 25 S., R. 36 E., Brevard Co., Florida."

In testimony whereof, we attach our hands and seals, in our respective States and Counties, signed, sealed, and delivered, in presence of:

*Robert P. McLearty* (Seal)  
*Dada W. McLarty* (Seal)  
*George M. Illges* (Seal)  
*Margaret D. Illges* (Seal)  
*George M. Illges, Jr.* (Seal)  
*Mildred R. Illges* (Seal)

**WITNESSES:**  
*Louise M. Larty* (Seal)  
*Paul H. Anderson* (Seal)  
*Paul H. Anderson* (Seal)  
*Paul H. Anderson* (Seal)  
*Ed Whittell* (Seal)

For George M. Illges  
Margaret D. Illges  
George M. Illges, Jr.  
Mildred R. Illges.

**DESCRIPTION:-**  
The North Half of S.W. Quarter of NE Quarter, Sec. 5, T. 25 S. R. 36 E., Brevard County, Florida.

**STATE OF GEORGIA,  
COUNTY OF FULTON.**  
I, Notary Public, do hereby certify that on this the 29 day of November, A.D. 1946, Robert M. Larty and Dada W. McLarty, his wife, known to me to be the parties named in the above instrument of dedication, who, being duly sworn, have severally acknowledged the execution thereof to be their free act and deed for the purposes therein expressed.

I further certify that Dada W. McLarty, wife of said Robert P. McLarty, on a separate and private examination, separate and apart from her said husband, did acknowledge that she has made her said party to said dedication, and has signed same freely and voluntarily, without compulsion, constraint, apprehension, or fear of any kind, her said husband.

In witness whereof, I set my hand and seal, at Atlanta, Ga., on day and date above mentioned.

*Paul H. Anderson* (Seal)  
Notary Public,  
Georgia, at Large

**STATE OF WISCONSIN,  
COUNTY OF KENOSHA.**  
Personally appeared before me, a Notary Public, on this the 29 day of November, A.D. 1946, George M. Illges and Margaret D. Illges, his wife, and George M. Illges, Jr., and Mildred R. Illges, his wife, known to me to be the parties named in the above instrument of dedication, who, being duly sworn, have severally acknowledged the execution thereof to be their free act and deed, for the purposes therein expressed.

I further certify that Margaret D. Illges, wife of said George M. Illges, and Mildred R. Illges, wife of said George M. Illges, Jr., on a separate and private examination, separate and apart from their said husbands, did acknowledge that they made themselves parties to the above instrument of dedication, and signed same freely and voluntarily, without compulsion, constraint, apprehension or fear of any kind, their said husbands.

In witness whereof, I set my hand and seal, at Salem, Wisconsin, on day and date above mentioned.

*Ed Whittell* (Seal)  
Notary Public, State of Wisconsin, at Large