

PE 9. 16

W.P.ARNOLD'S SUBDIVISION

OF PART OF N.E. 1/4 SEC. 6

TWP. 29S. RANGE 38E.

MALABAR

SCALE: 1" = 100'

SURVEYED AND PLATTED NOV. 1912 B.F. JOHNSTON

FILED JAN. 7 1913

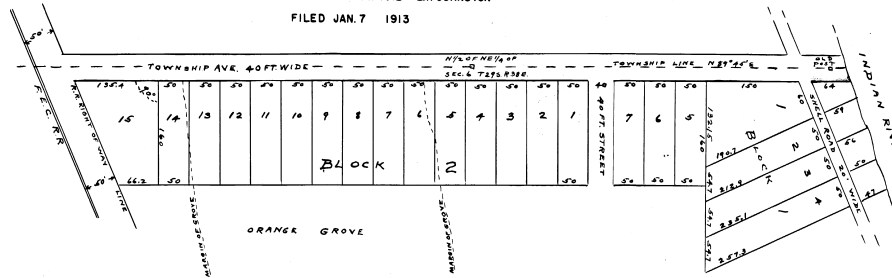

STATE OF FLORIDA }
COUNTY OF BREVARD }

BEFORE ME, A NOTARY PUBLIC, ON THIS DATE PERSONALLY APPEARED NELSON SCHMIDT and HELEN B. SCHMIDT, HIS WIFE, WHO ACKNOWLEDGED THE EXECUTION OF THE FOREGOING DEED. I FURTHER CERTIFY THAT HELEN B. SCHMIDT AS THE WIFE OF NELSON SCHMIDT ACKNOWLEDGED THE EXECUTION OF SAID INSTRUMENT WITHOUT COMPELSION, CONSTRAINT, APPREHENSION OR FEAR OF OR FROM HER HUSBAND.

IN WITNESS WHEREOF, I HAVE HEREUNTO SET MY HAND AND SEAL IN BREVARD COUNTY, FLORIDA, THIS 23rd DAY OF AUGUST, A. D. 1941.

John D. Shepard

NOTARY PUBLIC IN AND FOR THE STATE OF FLORIDA AT LARGE. MY COMMISSION EXPIRES 7/15/43



STATE OF FLORIDA }
COUNTY OF BREVARD }

I HEREBY CERTIFY THAT I HAVE EXAMINED AND APPROVED THE ATTACHED PLAT FOR FILING UPON THE RECORDS OF BREVARD COUNTY, FLORIDA, ON THIS 29th DAY OF November, A. D. 1941.

G. M. Simmons
CLERK, BOARD OF COUNTY COMMISSIONERS.

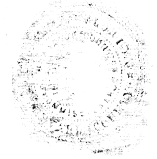

12124

STATE OF FLORIDA
COUNTY OF BREVARD
Filed for record in the office of Clerk of Circuit Court for Brevard County, Florida,
NOV 4 1941

and recorded in *1195 PM*
Book *9* at page *16*
G. M. Simmons
Clerk, Circuit Court
Brevard County
JC

STATE OF FLORIDA }
COUNTY OF BREVARD }

KNOW ALL MEN BY THESE PRESENTS THAT THE UNDERSIGNED, NELSON SCHMIDT and HELEN B. SCHMIDT, HIS WIFE, HEREBY DEEDICATE THE PLAT KNOWN AS ARNOLD'S SUBDIVISION, IN SECTION 6, TOWNSHIP 29 SOUTH, RANGE 38 EAST, BEING A SUBDIVISION OF A PORTION OF SAID SECTION, TOWNSHIP AND RANGE, DESCRIBED AS FOLLOWS, TO WIT:

THE NORTH 150 FT. OF THE NORTHWEST 1/4 OF THE NORTHEAST 1/4 OF SAID SECTION 6 LYING EAST OF THE F. E. C. R. R. AND ALSO PART OF DEVT. LOT 1, AS SHOWN THEREON.

IN WITNESS WHEREOF, THE UNDERSIGNED HAVE HEREUNTO SET THEIR HANDS AND SEALS THIS 23rd DAY OF AUGUST, A. D. 1941.

SIGNED, SEALED AND DELIVERED IN THE PRESENCE OF:

Shirley Schmidt
Betty M. Swanson

Nelson Schmidt (Seal)
Helen B. Schmidt

STATE OF FLORIDA }
COUNTY OF BREVARD }

I HEREBY CERTIFY THAT THE ATTACHED PLAT IS A TRUE COPY OF THE PLAT OF W. P. ARNOLD'S SUBDIVISION, AS SURVEYED AND PLATTED BY B. F. JOHNSTON IN NOV. 1912 AND FILED IN THE OFFICE OF THE CLERK OF THE CIRCUIT COURT OF BREVARD COUNTY, FLORIDA ON JAN. 7TH, 1913 AND SUBSEQUENTLY MISPLACED.

L. R. Patton
REGISTERED SURVEYOR No. 267.