

27

KNOW ALL MEN BY THESE PRESENTS, That we the undersigned E.M. McDonald and Mary A McDonald his wife have conveyed the lands shown upon and described in the caption of this annexed plat to be surveyed and situated under the name of—

Charles Smith and jointly dedicate to the perpetual use of Public the Street, Avenue, Ways and Highways shown on said plat and contained within the bounds thereof, reserving only for ourselves, our heirs, successors or assigns the roadway or pathways thereon, if ever discontinued by law.

It is provided in the act of the 24th March 1825 that the said plat be published of County Funds to be recorded in accordance with the laws of the said State.

In witness whereof, the said E.M.W. McDonald and Mary A.W. McDonald his wife have hereunto set their hands and seals, this 22nd day of December 1829.

E.M. McDonald
Mary A. McDonald

RIDGEVIEW
 27

It is provided in the act of the 24th March 1825 that the said plat be published of County Funds to be recorded in accordance with the laws of the said State.

HENRY B SMITH
 CIVIL ENGINE
 TUDORVILLE, ALA.

I hereby certify that the annexed plat of Ridgeview was surveyed and platted under my direction and that the face and corner plat of the lands described in the caption thereof, I further certify that the Permanent Elevation Measurements indicated on said plat have been carefully set in the positions shown.

Henry B. Smith
 Dec 6, 1829

I HEREBY CERTIFY That on the 18th day of December 20 1829 before me personally appeared E.M. McDonald and Mary A McDonald his wife known to be the persons described in and who executed the foregoing instrument, and veridically acknowledged the execution thereof to be their free act and deed for the uses and purposes therein expressed, and that the said Mary A McDonald is the wife of the said E.M. McDonald, and that the said E.M. McDonald is a single man and made by and before me, and before the County Clerk from her said husband, did acknowledge that she made herself a party to the said instrument for the purpose of removing, relinquishing and conveying all her right, title and equitable interest in and to the land therein proposed to be platted, and that she is a single woman, and that she executed some instrument, jointly and severally, and with her said husband, and her husband, or Compulsion of her said husband, in the County of Baldwin and State of Florida, the day and year last before written.

E.M. McDonald
Mary A. McDonald

My Commission Expires Feb 7, 1833. Witness

Approved for the Board of County Commissioners of Baldwin County, Florida.
 Clerk

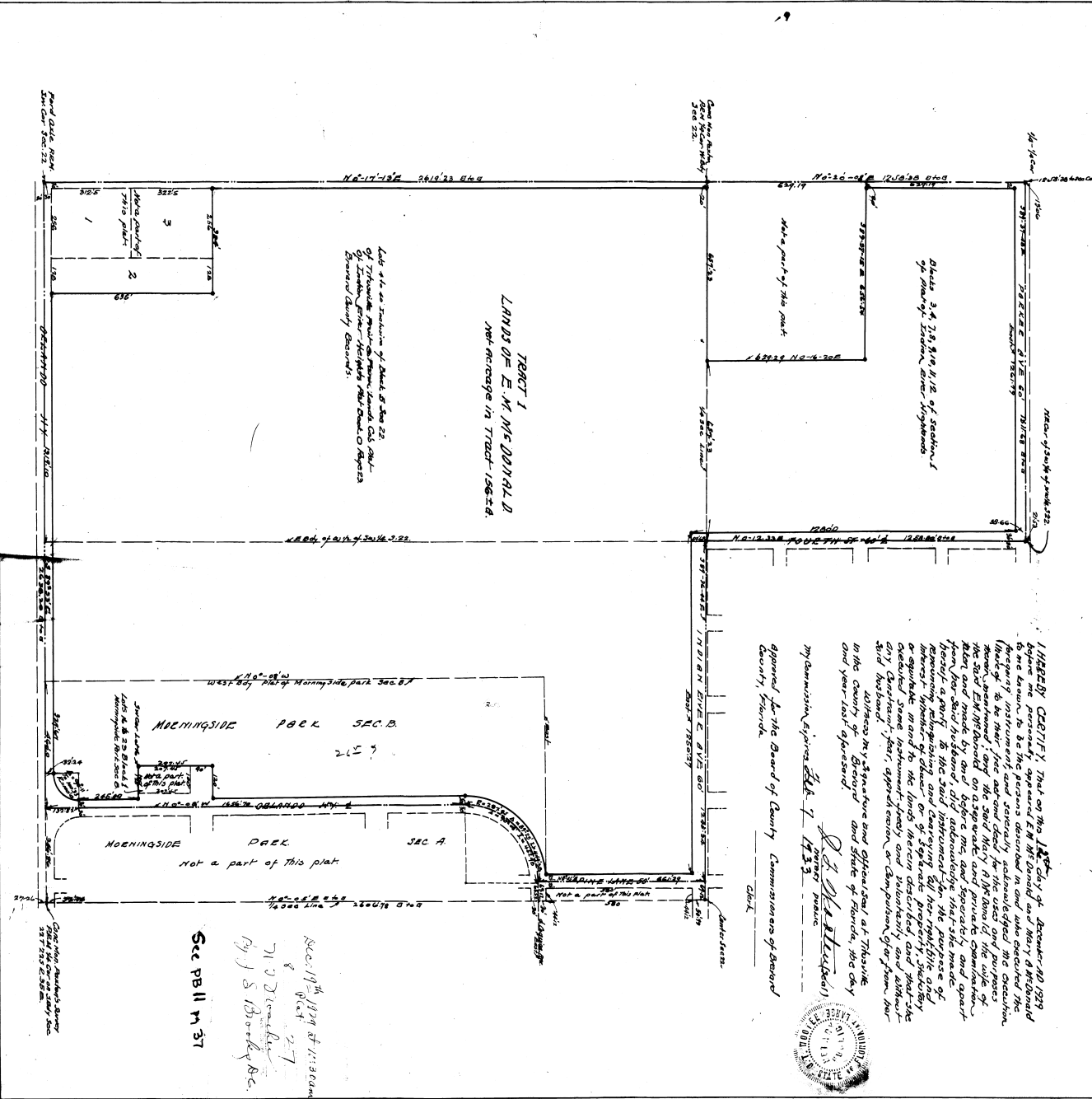

Sec 19th 1829 of Division
 8
 W.C. Drenth
 by J.S. Bowler, Esq.

See PB 11 p 37