

See P.B. 10 pg. 22

KNOW ALL MEN BY THESE PRESENTS, that I, the undersigned, Helen D. Michel, widow, has caused the lands shown upon and described in the caption of the proposed plat to be surveyed and subdivided and platted under the name of RIVERVIEW (Group, 60) and I do hereby dedicate to the municipal use of public the Avenues, Ways, Places and Highways shown on said plat and contained within the boundaries thereof, reserving only for myself, my heirs, executors, assigns the reversion or reversions thereof if ever discontinued by law.

WHEREFORE, it is presented that the said plat be admitted to record in the office of the Clerk of the County Court and the proposed cause Florida to be recorded in accordance with the laws of the said State.

IN WITNESS WHEREOF the said Helen D. Michel, widow, has hereunto set her hand and seal, this 11th day of March, A.D. 1929.

RESUBDIVISION OF RIVER VIEW

PLAT BOOK 5 PAGE 24.

BEING PART OF GUY LOT 1, SEC. 15; T. 22. S., R. 35. E. BREVARD COUNTY FLORIDA

SCALE 1 in. = 100 ft. MARCH 1929

L. R. PAXTON COUNTY SURVEYOR

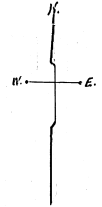

State of Florida } ss.
County of Brevard }
I hereby certify that on this day personally appeared before me, an officer duly authorized to administer oaths and take acknowledgments Helen D. Michel, a widow, whose well known to be the person described in and who executed the foregoing dedication and she acknowledged before me that she executed the same freely and voluntarily for the purposes therein expressed. Witness my hand and official seal of Tallahassee, Florida, this 11th day of March, A.D. 1929.

Gertie O. Morton
NOTARY PUBLIC

My Commission Expires Oct. 5-1929.

Signed, Sealed and delivered in the presence of us:
Clara M. Jozak
G. O. Morton

Helen D. Michel (Seal)

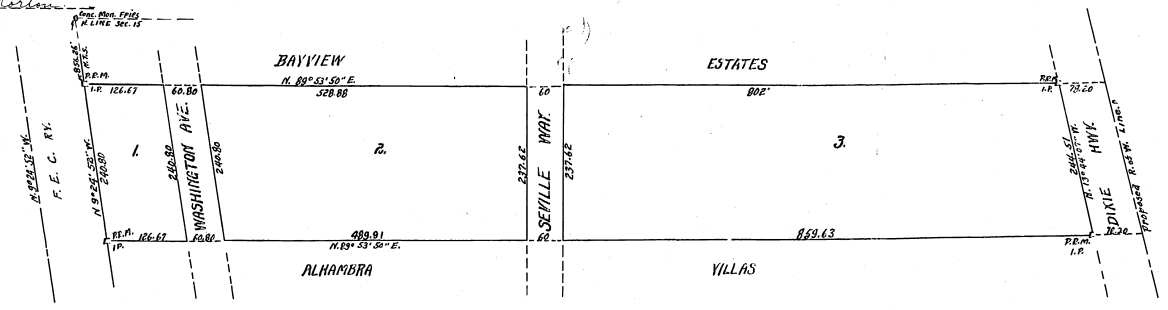

I, L. R. PAXTON DO HEREBY CERTIFY THAT THE PLAT AND DATA herein was replatted from the plat of Riverview as recorded in Plat Book 5 of Page 24, and that it has the same bearings and complies with all the dimensions and data therein.

L. R. Paxton
County Surveyor

We, the undersigned, constituting the City Council of the City of Tallahassee, Brevard County, Florida do hereby approve this map, or plat, of the Resub. of Riverview and accept the dedication for public use of all streets, or other lands designated on said plat, where, according to the contents of the description contained it appears that the same is intended for public use.

Attest: J. P. Wilson
Chairman

STATE OF FLORIDA } ss.
COUNTY OF BREVARD }
We the undersigned Board of County Commissioners of Brevard County Florida, hereby approve the attached plat and in so doing we hereby renounce, release and quit claim to the owners of the herein described land all the right title interest or claim, or demands that the County of Brevard may have to the land dedicated to streets and avenues that appear on the previously recorded plat of RIVERVIEW.

Ben W. Warrick (Seal)
Chairman
J. P. Wilson (Seal)
J. M. ... (Seal)
J. ... (Seal)
J. ... (Seal)

(SE 10)