

RIDGEWOOD

R-35-E

MAP OF
WALTER D. HARRIS' SUBDIVISION
— RIDGEWOOD —
BREVARD COUNTY, FLORIDA.
FEBRUARY 10, 1926. SCALE-1"=50'

Beginning of a point, said point being on the section line between Sec. 28 and Sec. 33 and 1900 East of the S.W. Corner of Sec. 28, thence east along said Sec. Line a distance of 791.76 to a point, thence north a distance of 244.77 to a point, thence west a distance of 322.65 to a point, thence Southeast a distance of 282.6 to the point of Beginning.
BEING A PART OF THE S.E. 1/4 OF THE S.W. 1/4 OF SECTION 28 IN TOWNSHIP 21 SOUTH, RANGE 35 EAST.

I HEREBY CERTIFY THAT THIS MAP IS A CORRECT REPRESENTATION OF THE LAND PLATTED AND THAT PERMANENT REFERENCE MONUMENTS HAVE BEEN ERECTED AS SHOWN AND REQUIRED UNDER SECTION 7 OF THE SURVEY LAWS OF 1925.

Ray Sharp Gibson
CERTIFIED ENGINEER NO. 574

WE, WALTER D. HARRIS AND MABEL S. HARRIS HIS WIFE, BEING THE OWNERS AND HAVING CAUSED A SURVEY AND SUBDIVISION TO BE MADE THEREOF ACCORDING TO THE ATTACHED MAP HEREBY DEDICATE TO THE PUBLIC USE OF ALL AVENUES SHOWN THEREON. SIGNED, SEALED AND DELIVERED IN OUR PRESENCE.

Walter D. Harris
Mabel S. Harris

STATE OF FLORIDA
COUNTY OF BREVARD
I HEREBY CERTIFY THAT ON THIS 13th DAY OF FEBRUARY 1926, PERSONALLY APPEARED BEFORE ME, WALTER D. HARRIS AND MABEL S. HARRIS, HIS WIFE, TO ME WELL KNOWN AND KNOWN TO ME TO BE THE INDIVIDUALS WHO EXECUTED THE FOREGOING DEDICATION AND ACKNOWLEDGED BEFORE ME THAT THEY EXECUTED THE SAME FREELY AND VOLUNTARILY FOR THE PURPOSE HEREIN EXPRESSED. I FURTHER CERTIFY THAT THE SAID MABEL S. HARRIS KNOWN TO ME TO BE THE WIFE OF THE SAID WALTER D. HARRIS ON A SEPARATE AND PRIVATE EXAMINATION PRIOR AND MADE BY AND BEFORE ME SEPARATELY AND APART FROM HER SAID HUSBAND, DID ACKNOWLEDGE THAT SHE MADE HERSELF A PARTY TO SAID DEDICATION FREELY AND VOLUNTARILY AND WITHOUT ANY COMPELSION, CONSTRAINT, FEAR OR APPREHENSION OF OR FROM HER SAID HUSBAND.

J. H. [Signature]
NOTARY PUBLIC
MY COMMISSION EXPIRES 11/13/27

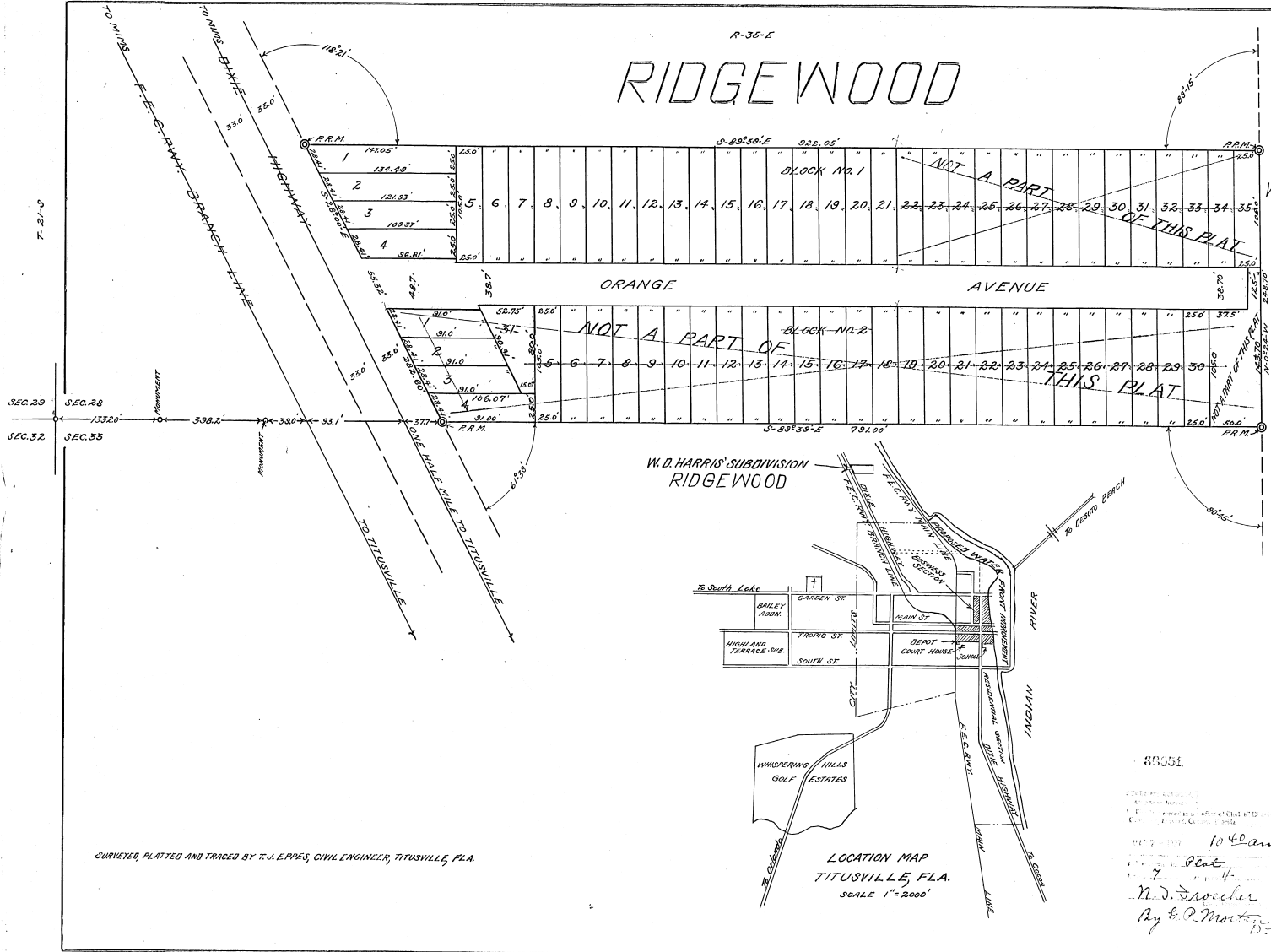
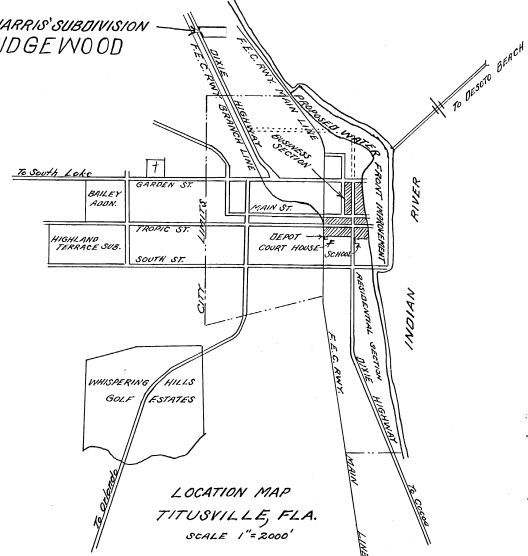

SURVEYED, PLATTED AND TRACED BY T. J. EPPES, CIVIL ENGINEER, TITUSVILLE, FLA.

35051

FILED IN
104
Plat
N. J. Drooker
By S. R. [Signature]

FILED IN
104
Plat
N. J. Drooker
By S. R. [Signature]

See P.B. 8 pg. 31
" ORB. 688 pg. 819; VACATED