

Property of
Henry N. Gadd
 Melbourne
 Florida

Being all of the S.E. 1/4 of the S.E. 1/4 of Section 2, Township 27 S., Range 32 E., Bravard County, Florida.

Jan. 1922
 M.F. Simpson
 Engineer

State of Florida
 County of Bravard

I, **W. C. Gadd**, and **Mary Gadd**, his wife, do hereby certify that we are the owners and possessors of the above described land, the West 20 Acres of the East 30 Acres of the S.W. 1/4 of the S.E. 1/4 of Section 2, Township 27 S., Range 32 E., Bravard County, Florida. John Winter, as attorney in fact for Henry N. Gadd and Mary Gadd, caused this land to be surveyed and this plat is hereby adopted and approved by the said Henry N. Gadd and Mary Gadd, his wife, in witness whereof, the said Henry N. Gadd and Mary Gadd, his wife, have caused these presents to be signed by John Winter, as their attorney in fact, this 30th day of April, 1922.

Henry N. Gadd
Mary Gadd
 Henry N. Gadd and Mary Gadd
 his wife.

On this 30th day of April, 1922, before me, a Notary Public in and for said County and State, appeared John Winter as attorney in fact for Henry N. Gadd and Mary Gadd, his wife, well known by me to be the person described in and who executed the above and foregoing instrument and the following facts that he executed the same. Witness my hand and seal.

State of Florida
 County of Volusia

I, **M.F. Simpson**, a registered engineer in the State of Florida, do hereby certify that the above and foregoing instrument and the following facts that he executed the same. Witness my hand and seal.

Eve R. Bunch, my wife
John Winter, attorney in fact for Henry N. Gadd and Mary Gadd

STATE OF FLORIDA) ss.
 COUNTY OF BRAVARD)

State of Florida
 County of Volusia

On this 30th day of April, 1922, before me, a Notary Public in and for said County and State, appeared M.F. Simpson, a civil engineer, well known by me to be the person described and who executed the above and foregoing instrument and the following facts that he executed the same. Witness my hand and seal.

M.F. Simpson
 M.F. Simpson
 Civil Engineer

STATE OF FLORIDA) ss.
 COUNTY OF BRAVARD)

This map is approved for record on behalf of the Board of County Commissioners of Bravard County, Florida.

M.F. Simpson
 M.F. Simpson
 Civil Engineer

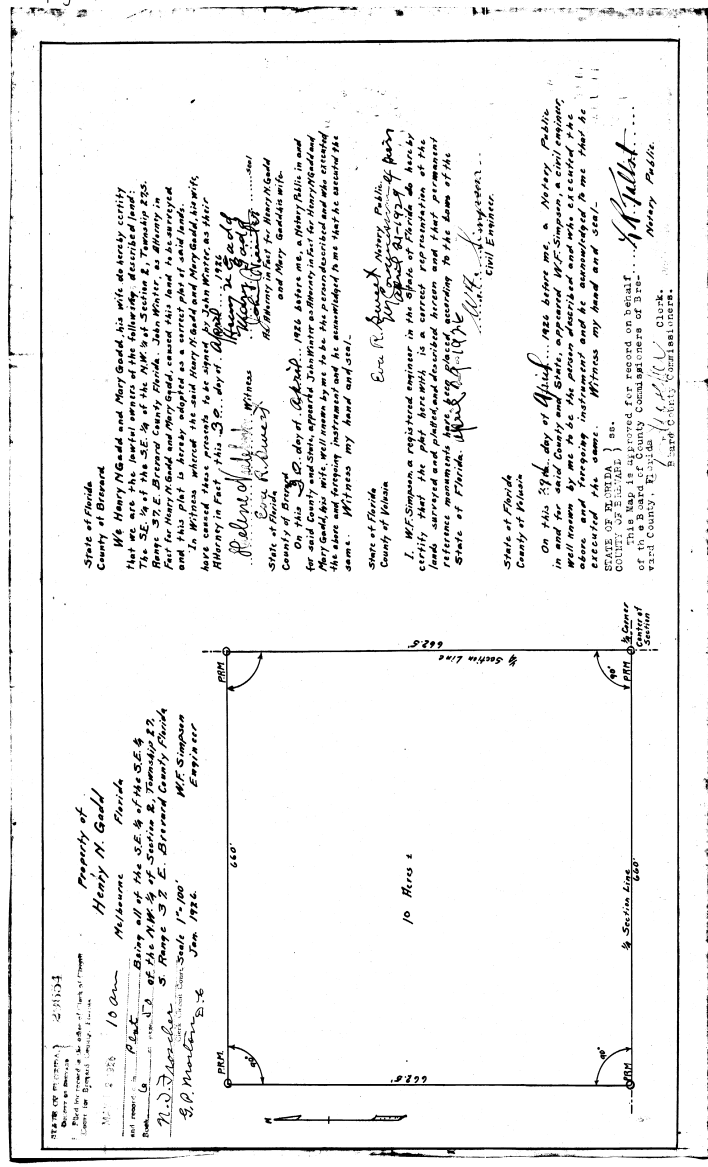

Property of
Henry N. Gadd
 Melbourne
 Florida

Being all of the S.E. 1/4 of the S.E. 1/4 of Section 2, Township 27 S., Range 32 E., Bravard County, Florida.

Jan. 1922
 M.F. Simpson
 Engineer

State of Florida
 County of Bravard

I, **W. C. Gadd**, and **Mary Gadd**, his wife, do hereby certify that we are the owners and possessors of the above described land, the West 20 Acres of the East 30 Acres of the S.W. 1/4 of the S.E. 1/4 of Section 2, Township 27 S., Range 32 E., Bravard County, Florida. John Winter, as attorney in fact for Henry N. Gadd and Mary Gadd, caused this land to be surveyed and this plat is hereby adopted and approved by the said Henry N. Gadd and Mary Gadd, his wife, in witness whereof, the said Henry N. Gadd and Mary Gadd, his wife, have caused these presents to be signed by John Winter, as their attorney in fact, this 30th day of April, 1922.

Henry N. Gadd
Mary Gadd
 Henry N. Gadd and Mary Gadd
 his wife.

On this 30th day of April, 1922, before me, a Notary Public in and for said County and State, appeared M.F. Simpson, a civil engineer, well known by me to be the person described and who executed the above and foregoing instrument and the following facts that he executed the same. Witness my hand and seal.

State of Florida
 County of Volusia

I, **M.F. Simpson**, a registered engineer in the State of Florida, do hereby certify that the above and foregoing instrument and the following facts that he executed the same. Witness my hand and seal.

Eve R. Bunch, my wife
John Winter, attorney in fact for Henry N. Gadd and Mary Gadd

STATE OF FLORIDA) ss.
 COUNTY OF BRAVARD)

This map is approved for record on behalf of the Board of County Commissioners of Bravard County, Florida.

M.F. Simpson
 M.F. Simpson
 Civil Engineer

STATE OF FLORIDA) ss.
 COUNTY OF BRAVARD)

On this 30th day of April, 1922, before me, a Notary Public in and for said County and State, appeared M.F. Simpson, a civil engineer, well known by me to be the person described and who executed the above and foregoing instrument and the following facts that he executed the same. Witness my hand and seal.

M.F. Simpson
 M.F. Simpson
 Civil Engineer