

52

28679

STARTED BY
DATE
TIME
11:40 am
PLAT
6
BY
G.P. Martin P.E.

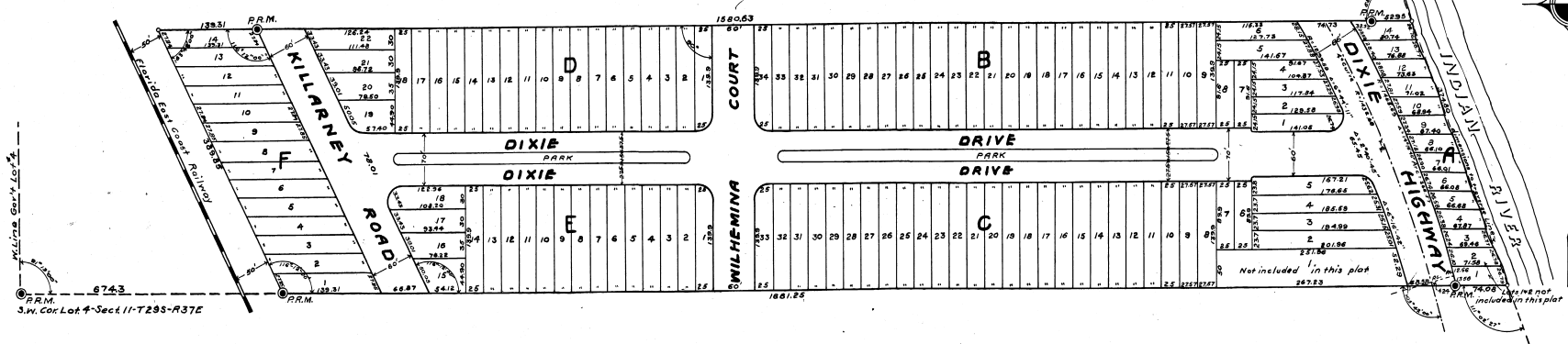
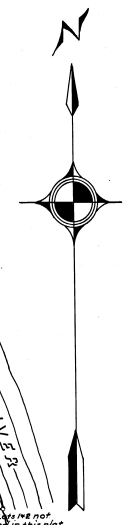

HUNTINGTON TERRACE

MELBOURNE, BREVARD COUNTY, FLORIDA.

A RE-SUBDIVISION OF THE WHOLE OF A PREVIOUSLY RECORDED PLAT OF THAT PORTION OF THE SOUTH 350 FT OF LOT 4
SEC. 11, T29S, R37E, LYING EAST OF EAST LINE OF R.O.F.W. OF F. E. C. RY.
SCALE 1 in = 80 ft. APRIL, 1926.

KNOW ALL MEN BY THESE PRESENTS: That the undersigned, W.O. Payne and W.W. Brown, bachelors, joint owners of lands described and shown on this plat, do hereby ordain and establish the same as a map or plat of Huntington Terrace, superseding the plat of Huntington Terrace, previously recorded in Plat Book 2, Page 11, and do hereby dedicate to the perpetual use of the public all streets, drives, roads, courts and parks shown thereon.

W.O. Payne Owner Seal
W.W. Brown Owner Seal

State of Florida
County of Brevard
Before me this day personally appeared W.O. Payne and W.W. Brown, to me well known to be the persons who executed the foregoing instrument of dedication, who, being duly sworn, severally acknowledged that they executed the same freely and voluntarily for the purpose therein set forth.

Witness my hand and seal this 1st day of May, 1926.

W. B. Knight
Notary Public, State of Florida
My commission expires May 14, 1928

We, the undersigned, constituting the City Council of the City of Melbourne, Brevard County, Florida, do hereby approve this map or plat of Huntington Terrace and hereby accept this dedication for public use of all streets, drives, roads, courts and parks shown thereon.

David DeLoach Chairman
W. J. ...

I, Henry McGowan, the surveyor making this survey and plat of Huntington Terrace, do hereby certify that said plat is a true representation of the lands plotted and that permanent reference monuments have been placed as shown thereon and in accordance with the Act of the Legislature of the State of Florida, known and designated as the Survey Laws of 1925.

Henry P. McGowan
Surveyor

Note:— Dimensions on corner lots to street line intersections. All block corners rounded to 20 ft. radius.