

29058

42

# WOODLAWN PARK

THE 3/4 SW 1/4 SECTION 34, T.27 S. R. 37 E.  
CITY OF MELBOURNE, BREVARD CO, FLORIDA.

### DEDICATION

KNOW ALL MEN BY THESE PRESENTS, That we John Thornton President & Fred Riblet Secretary as duly authorized representatives of the Board of Directors of the Thornton and Riblet Inc. have caused the land embraced in the annexed plat to be surveyed, laid out and platted, to be known as WOODLAWN PARK The 3/4 SW 1/4 Section 34, T.27 S. R.37 E., City of Melbourne, Brevard County, Florida, and that the streets as shown on said plat are hereby dedicated to the use of the public.

Signed & Sealed in presence of  
John Thornton Pres.  
Carl J. Campbell Secy.  
THORNTON & RIBLET, INC.  
By John Thornton Pres.  
Carl J. Campbell Secy.

STATE OF FLORIDA }  
COUNTY OF BREVARD } ss.  
On this 23<sup>rd</sup> day of March 1926, before me a Notary Public in and for said County, personally came the above named John Thornton Pres. and Fred Riblet Secy. known to me to be the duly authorized representatives of the Board of Directors of Thornton & Riblet Inc. who executed the above dedication and acknowledged the same to be their free act and deed, and that the seal hereto attached is the Corporate Seal of the said Corporation.

Carl J. Campbell  
Notary Public, Brevard Co. Fla.  
My Commission expires Nov. 10, 1929.

DESCRIPTION OF LAND PLATTED.  
Beginning at the Southwest Corner of Section 34, T.27 S. R.37 E. and running thence N0°18'W. on the West Line of said Section 34, 1332.52 Feet, thence S89°49'E. 2674.1 Feet, thence S 0°53' E. 1323.7 Feet to the South 1/4 Sec. Cor. Post of said Section 34, thence West on South Line of Section 34 to place of Beginning.

### SURVEYOR'S CERTIFICATE

I hereby certify that the plat heron delineated is a correct representation of the land platted and that permanent Monuments consisting of pipe in concrete are placed at all points marked O.P.M. to conform with Section 7, Chapter 16275 (No.27) Laws of Florida, Acts of 1925.  
Chas. Branch. Mem. A.A.E. & Mich. Eng. Society.

### MUNICIPAL CERTIFICATE

This plat was approved by the City Commissioners of the City of Melbourne, Fla. at a meeting held April 6, 1926.

David T. Cook  
City Clerk  
David T. Cook  
Mayor

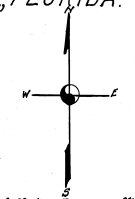

Scale 1 in = 120 FT  
All dimensions are given in feet and decimals thereof.

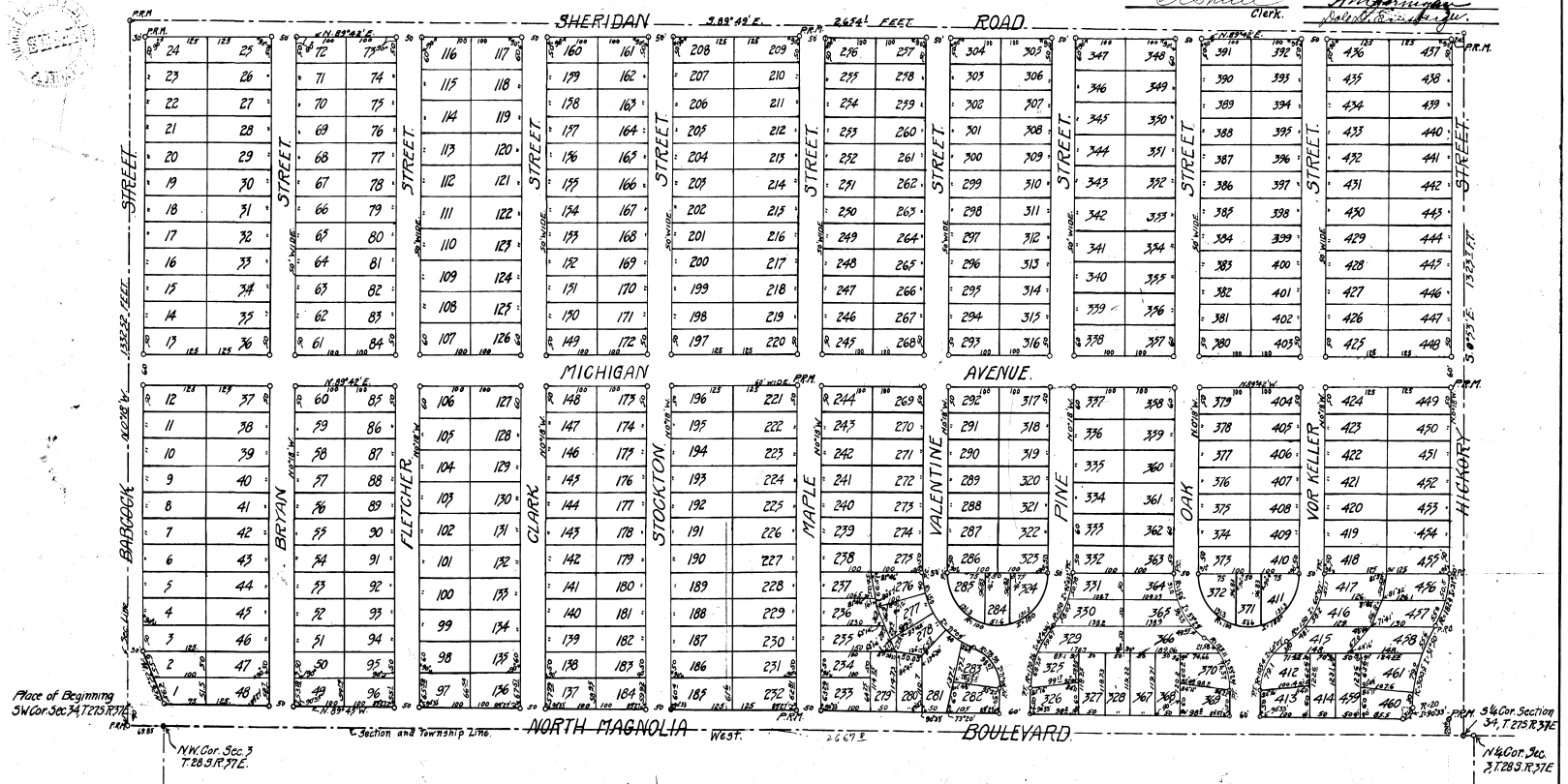

SEE PB 9 Pg 3