

37

LANDFORD COURT

A SUBDIVISION
COMPRISING
THE N.100FT. OF LOT 1 OF JONES SUBDIVISION
AS RECORDED IN PLAT BOOK 1 PAGE 88 AND OF
THAT PARCEL OF LAND BETWEEN THE NORTH LINE
OF SAID LOT 1 AND THE SOUTH LINE OF BLOCK
THREE OF THE PARK ADDITION AS RECORDED IN
PLAT BOOK 2 PAGE 12 ALL BEING A PART OF
THE NW 1/4 OF THE NE 1/4 OF SEC. 4, TP. 28 S. R. 35 E. AND IN
THE CITY OF TITUSVILLE

COUNTY OF BREVARD, FLA.

DEDICATION OF PLAT:

Norman L. Batzford and Edna S. Batzford his wife the owners of the hereon described land do hereby dedicate this Plat and the Streets shown thereon to the perpetual use of the Public for the purposes indicated.
In witness whereof the owners have hereunto set their hands and seals this 10 day of March 1926.

Norman L. Batzford (Seal)
Edna S. Batzford (Seal)
A. D. Wentworth
Amy Billea

Signed sealed and delivered in the presence of:

State of Florida
County of Brevard

I hereby certify that on this day personally appeared before me, an officer duly authorized to administer oaths, Norman L. Batzford and Edna S. Batzford his wife to me well known to be the persons described in and who executed the foregoing dedication and severally acknowledged before me that they executed the same freely and voluntarily for the purposes there in expressed.
And I further certify that the said Edna S. Batzford known to me to be the wife of the said Norman L. Batzford of a separate and private examination made by and before me separately and apart from her said husband and acknowledge that she made herself a party to said dedication freely and voluntarily and without any compulsion constraint apprehension or fear of or from her said husband.
Witness my hand and official seal of Titusville County of Brevard and State of Florida this 10 day of March 1926.

My Commission expires Dec 11 1929
Amy Billea
NOTARY PUBLIC

I L. R. Paxton do hereby certify that the foregoing Plat is made from an actual survey made by me that it is a correct representation of the land platted; that the permanent reference monuments have been placed as called for under chapter 7 of chapter 10270 Laws of the State of Florida acts of 1925.

L. R. Paxton
L. R. PAXTON County Surveyor
BREVARD COUNTY, FLORIDA

The foregoing Plat is hereby approved by the City Council of the city of Titusville at a meeting held on March 16 1926 by

W. G. Arden
Chairman City Council City of
Titusville
M. J. Johnson
Clerk of City Council City of
Titusville

I the undersigned clerk of the circuit court, of Brevard County, Florida hereby certify that I have examined the foregoing Plat and find that it complies in conformity with all the requirements of Chapter 10270 of the laws of Florida acts of 1925 and that this Plat is filed for record on this 10th day of March 1926, in the office of the clerk of the circuit court of Brevard County Florida and recorded in Plat Book No. 6 Page No. 37

Clerk of the circuit Court
Brevard County Florida

See 987 p. 20

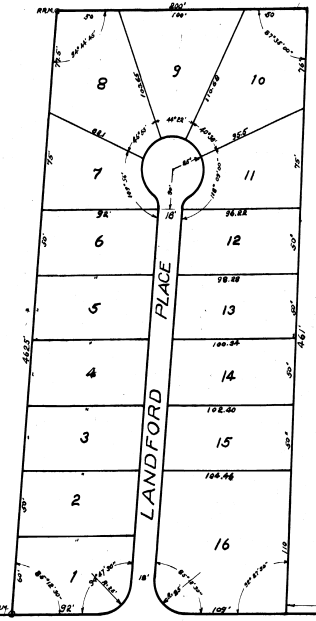
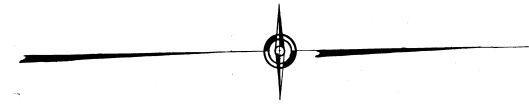

BREVARD COUNTY ROAD

Scale 1 inch = 50 feet.

STATE OF FLORIDA
CLERK OF THE CIRCUIT COURT
BREVARD COUNTY, FLORIDA
APR 21 1926
R. L. C.
N. D. D. D.
S. P. M.

ALBERT QUERN C.E.