

# GREENWOOD

A Subdivision of the W 1/2 of the SE 1/4 of the NW 1/4 of Section 10-T 28S-R 37 E

IN THE CITY OF

## MELBOURNE

BREVARD-COUNTY-FLORIDA.

Scale: 1 Inch = 50 Feet

B.F. Johnston - Civil Engineer  
Melbourne, Florida, December 1925

13 PM  
Plat  
N. J. Stone  
G. W. Martin

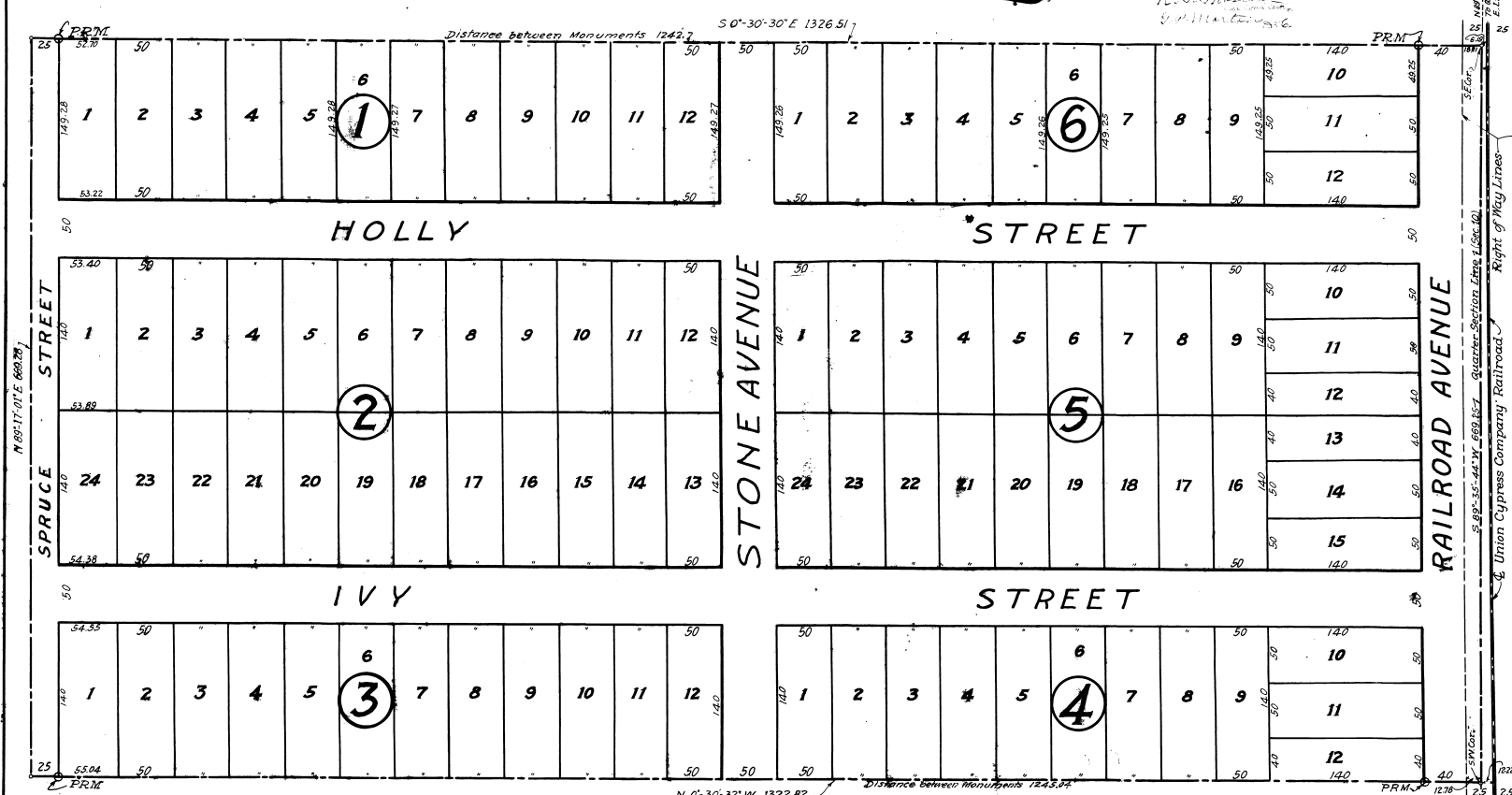

Know All Men by These Presents: that we, J.S. Stone and Mary E. Stone, his wife lawful owners of that tract or parcel of land, to wit, The west half of the southeast quarter of the northwest quarter of section ten, in township twenty eight south and range thirty seven east in the city of MELBOURNE, Brevard County, Florida; have caused said land to be surveyed, platted and subdivided as represented herein, and do hereby adopt and dedicate this plat and subdivision of said land to be known as GREENWOOD, and do hereby dedicate the streets and avenues as shown hereon to the perpetual use of the PUBLIC.

In testimony whereof we have hereto set our hands this 6th day of January 1926.

J. S. Stone (Seal)  
Mary E. Stone (Seal)

F. G. Powell witness  
R. J. Johnson witness

State of Florida } ss.  
County of Brevard }  
I hereby certify, that on this day personally appeared before me, a notary public in and for the State and County aforesaid, J.S. Stone and Mary E. Stone his wife, well known to me, and known to me to be the persons described in and whose names are signed to the foregoing dedication of GREENWOOD, and jointly acknowledged the execution of said dedication to be their act and deed, and the said Mary E. Stone wife of the said J.S. Stone upon an examination taken by me separate and apart from her said husband acknowledged that she executed said dedication for the uses and purposes therein set forth freely and voluntarily, and without any constraint, compulsion, apprehension or fear of or from her said husband.

Witness my hand and official seal this 6 day of January 1926.

A. J. Deming  
Notary Public  
My commission expires Dec 24th 1928

I hereby certify, that the above described land has been surveyed, platted and subdivided under my direction, and the above plat of GREENWOOD correctly represents said land as so surveyed and subdivided, to the best of my knowledge and belief, and that permanent reference monuments have been placed on said land as indicated on this plat, according to law.

Done at Melbourne, Florida this 6th day of January 1926.

B. J. Matthews  
Registered Engineer - State of Florida

Approved by the Common Council of the City of Melbourne, Florida this 12 day of Jan 1926.

Charles Valentin President  
W. M. ...  
A. S. ...  
C. R. ... Councilman  
City Clerk

5 0'-35'-44" W 499.87' Quarter Section Line L 186 40  
5 0'-35'-44" W 499.87' Quarter Section Line L 186 40  
Right of Way Lines  
Union Cypress Company Railroad  
SE 1/4 of Sec 10  
T 28 S  
R 37 E  
1326.82  
1276  
25  
25