

B 5 P 5

E.C. JOHNSON'S SUBDIVISION

OF A PORTION OF THE N.E. 1/4 OF THE S.E. 1/4 OF SEC. 32 T. 24 S., R. 36 E. DESCRIBED AS FOLLOWS: BEGINNING AT S.E. CORNER OF N.E. 1/4 OF S.E. 1/4 OF SECTION 32 T. 24 S., R. 36 E.; THENCE N. 0° 12' 15" E. 419.90 FEET ALONG THE SECTION LINE; THENCE N. 09° 51' 15" W. 361.00 FEET; THENCE S. 0° 12' 15" W. 421.04 FEET; THENCE EAST 451.00 FEET ALONG THE SOUTH BOUNDARY OF THE N.E. 1/4 OF THE S.E. 1/4 OF SAID SECTION TO THE PLACE OF BEGINNING - ALL IN

BREVARD COUNTY, FLORIDA

SCALE: 1 IN. = 50 FT.

HENRY B. SMITH
CIVIL ENGINEER
TITUSVILLE, FLA. Oct. 1925.

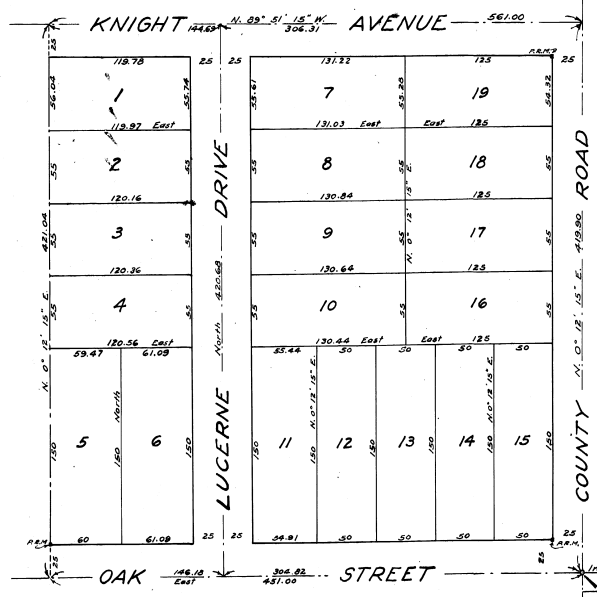

KNOW ALL MEN BY THESE PRESENTS, That we, the undersigned, E.C. Johnson and Fannie Johnson, his wife, have caused the lands shown upon and described in the caption of the annexed plat to be surveyed and subdivided and plotted under the name of E.C. Johnson's Subdivision.

And we do severally and jointly dedicate to the perpetual use of public the Streets, Avenues, Drives and Roads shown on said plat and contained within the bounds thereof, reserving only for ourselves, our heirs, successors, or assigns the reversion or reversions thereof if ever discontinued by law.

WHEREFORE, it is presented that the said plat be admitted to record in the office of the Clerk of the Circuit Court for Brevard County, Florida to be recorded in accordance with the laws of the said State.

IN WITNESS WHEREOF, the said E.C. Johnson and Fannie Johnson, his wife, have hereunto set their hands and seals, this 13 day of October, A.D. 1925.

Signed, sealed and delivered in my presence

E.C. Johnson
Fannie Johnson

I HEREBY CERTIFY, that on this 13 day of October, A.D. 1925, before me personally appeared E.C. Johnson and Fannie Johnson to me known to be the persons described in and who executed the foregoing instrument, and severally acknowledged the execution thereof to be their free act and deed for the uses and purposes therein mentioned; and the said Fannie Johnson, the wife of the said E.C. Johnson on a separate and private examination taken and made by and before me, and separately and apart from her said husband, did acknowledge that she made herself a party to the said instrument for the purpose of renouncing, relinquishing and conveying all her right, title and interest, whether of dower or of separate property, statutory or equitable, in and to the lands therein described, and that she executed said instrument freely and voluntarily, and without any constraint, fear, apprehension or compulsion of or from her said husband.

WITNESS my signature and official seal of Titusville, in the county of Brevard and the State of Florida, the day and year first above written.



E.C. Johnson (Seal)
My Commission expires July 7, 1929

I hereby certify that the annexed Plat of E.C. Johnson's Subdivision was surveyed and plotted under my direction and that it is a true and correct plat of the lands described in the caption thereof. I further certify that the Permanent Reference Monuments indicated on said plat have been carefully set in the positions shown.

Henry B. Smith
Registered Civil Engineer - 330
Date Oct. 17th 1925.

S.E. Corner of N.E. 1/4 of S.E. 1/4 of Section 32 T. 24 S., R. 36 E.

Approved
N.S. Crocker
Clerk County Commissioners

DATE OF RECORD
12:30 P.M.
N.S. Crocker
G.P. Mortenson