

KNOW ALL MEN BY THESE PRESENTS:

That Eugene Leitz and B.M. Leitz his wife have caused to be made the attached plat of RIVERVIEW TERRACE Section B an amended plat of land described as follows: the N.W. 1/4 of S.W. 1/4 of S.W. 1/4 Sec. 4 Twp. 30 S. Rge. 38 E. as tiled in Book 4 Page 44 of the public records of Brevard County Florida, said land lying and being in Brevard County, Fla.

The purpose of this plat is to correct certain errors in dimensions, appearing on the original plat.
In witness thereof the said Eugene Leitz and B.M. Leitz his wife have set their hands and seals this 25 day of May A.D. 1925 at Miami Dade Co. Fla.

Witness: W. Hill seal Eugene Leitz seal
W. M. Leitz seal B. M. Leitz seal

STATE OF FLORIDA ss.
COUNTY OF DADE
Before me this day personally appeared Eugene Leitz and B.M. Leitz his wife to me well known to be the persons who executed the foregoing instrument, who being duly sworn acknowledged that they executed the same freely and voluntarily for the purposes therein set forth.
And I further certify that the said B.M. Leitz known to me to be the wife of the said Eugene Leitz on separate and private examination taken and made by and before me separate and apart from her said husband acknowledged that she executed the same freely and voluntarily without any compulsion, constraint, apprehension or fear of or from her said husband.
In witness thereof I have set my hand and official seal this 25 day of May A.D. 1925 at Miami Dade County, Florida.

Henry E. Keller
Notary Public, State of Florida at Large
My Commission expires: March 26, 1928

This is a true and correct plat according to the survey made by G.V. Cooper Ass't. Engineer Brevard County Fla.

Karl Squires
Licensed Engineer 402.
State of Florida.

Approved by me for record

County Engineer
Brevard County Florida.

10852
DATE OF RECORD
11:00 am
Plate 59
N.J. Frocher
G.P. Morton

N.W. Cor. S.W. 1/4 of S.W. 1/4 Sec. 4 Twp. 30 S. Rge. 38 E.

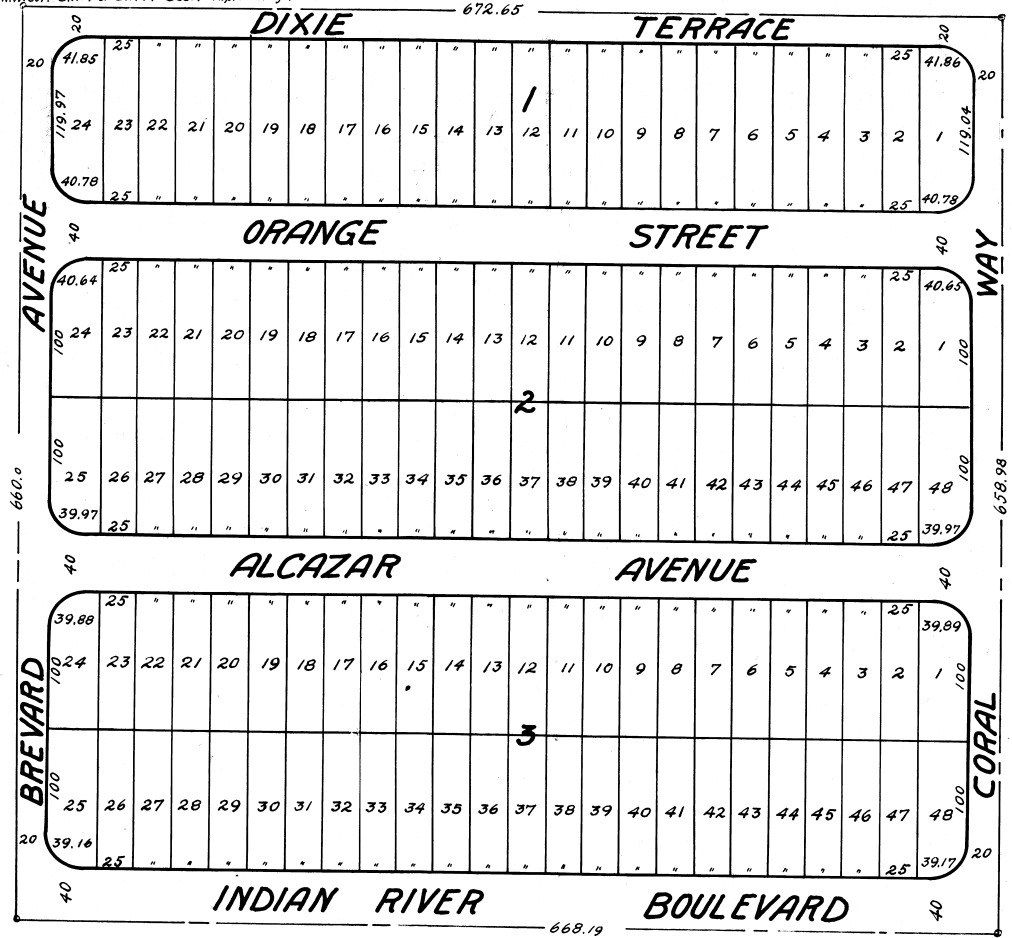

RIVERVIEW TERRACE
SECTION "B"

AMENDED PLAT
A SUBDIVISION OF THE N.W. 1/4 OF S.W. 1/4 OF S.W. 1/4 SEC. 4 TWP. 30 S. R. 38 E.
BREVARD COUNTY FLORIDA.

SCALE 1" = 50'

KARL SQUIRES ENGR.

MAY 1925.

ENGINEER'S NOTE:
Radii on Block Corners are 25 ft.
Dimensions on Corner Lots are to
Block line intersections.