

See PB 4 of 62
See PB 4 of 61

SECTION "K"

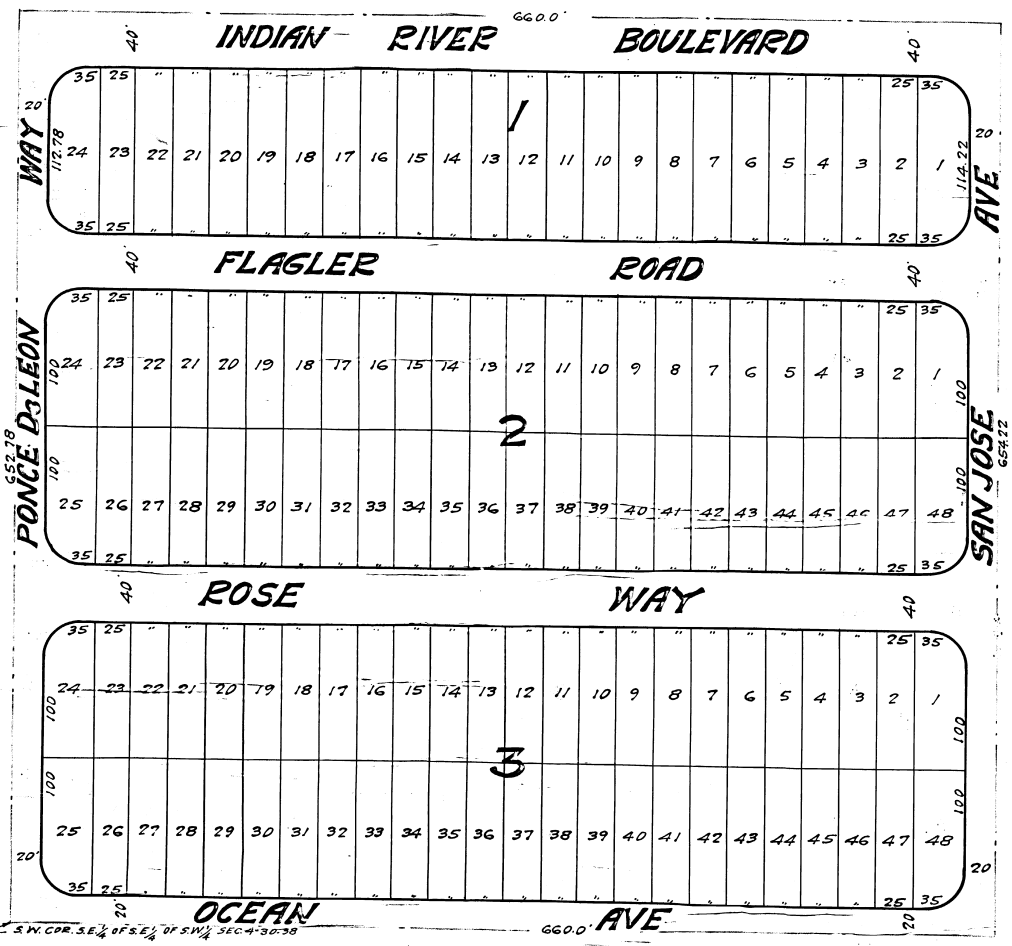

KNOW ALL MEN BY THESE PRESENTS:-
That Eugene Leitz and B.M. Leitz his wife have caused to be made the attached plat of RIVERVIEW TERRACE Section "L" of land described as follows:- The S.E. 1/4 of S.E. 1/4 of S.W. 1/4 Section 4 Twp 30 S. R. 38 E said land lying and being in Brevard County Fla.
The streets, avenues ways and boulevards as shown on said attached plat are hereby dedicated to the perpetual use of the public for proper purposes reserving to themselves, their heirs and assigns the reversion or reversions thereof whenever discontinued by law
In witness thereof the said Eugene Leitz and B.M. Leitz have set their hands and seals this 24th day of May A.D. 1925 at Miami Dade Co. Fla.
Witness:
[Signature] Eugene Leitz (w)
[Signature] B.M. Leitz (w)

STATE OF FLORIDA s.s.
COUNTY OF DADE
Before me this day personally appeared Eugene Leitz and B.M. Leitz his wife, to me well known to be the persons who executed the foregoing instrument of Dedication who being duly sworn acknowledged that they executed the same freely and voluntarily for the purposes herein after mentioned.
And I further certify that the said B.M. Leitz known to me to be the wife of the said Eugene Leitz on separate and private examination taken and made before me separate and apart from her said husband acknowledged that she executed the same freely and voluntarily without any compulsion, constraint, apprehension or fear of or from her said husband.
In witness thereof, I have set my hand and official seal this 24th day of May A.D. 1925 at Miami Dade County Fla.
[Signature]
Notary Public State of Fla. of large
My Commission expires March 26 1928

RIVERVIEW TERRACE
A SUBDIVISION OF THE S.E. 1/4 OF S.E. 1/4 OF S.W. 1/4 SEC. 4 TWP 30 S. R. 38 EAST.
BREVARD COUNTY, FLORIDA
SECTION "L"
MAY 1925.

SCALE 1" = 50'

145 PM.
Plat 4
47
N.D. Froucher
G.P. Marton
S.C.

ENGINEERS NOTES.
Radii on Block Corners are 25 feet.
Dimensions on corner lots are to Block Line intersections.

This plat was made from survey by G.V. Cooper May 22nd 1925.